



FACT BOOK 2020-2021



BOSTON COLLEGE

INSTITUTIONAL RESEARCH & PLANNING

This page is intentionally blank

BOSTON COLLEGE

FACT BOOK

2020-2021

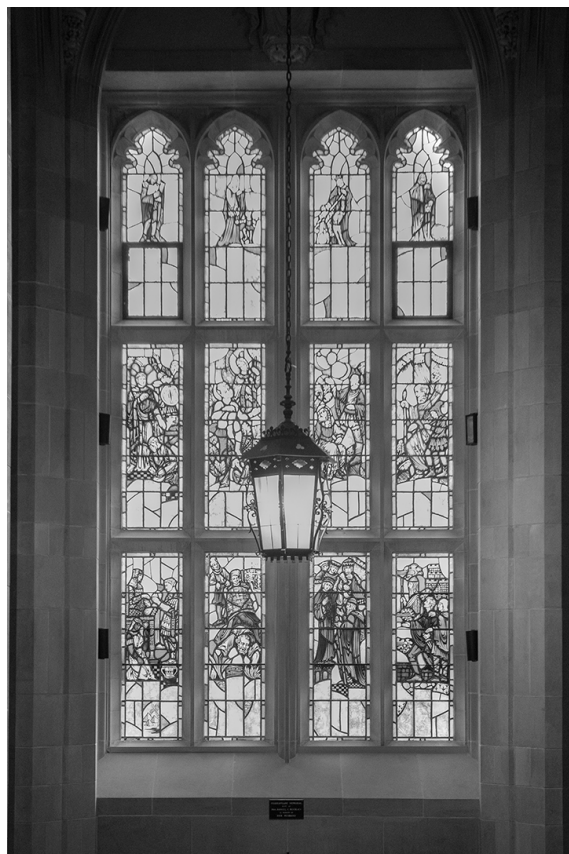

Current and past editions of the Boston College Fact Book are available
on the Boston College website: bc.edu/factbook

Institutional Research & Planning (IR&P): bc.edu/irp

© Trustees of Boston College 1983-2021

FOREWORD

Institutional Research & Planning is pleased to present the **Boston College Fact Book, 2020-2021**, the 48th edition of this publication.

This book is intended as a single, readily accessible, consistent source of information about the Boston College community, its resources, and its operations. It is a summary of institutional data gathered from many areas of the University, compiled to capture the 2019-2020 Fiscal and Academic Year, and the fall semester of the 2020-2021 Academic Year. The Fact Book provides pertinent facts and figures valuable to administrators, faculty, staff, and students. Where appropriate, multiple years of data are provided for historical perspective.

Sincere appreciation is extended to all contributors who offered their time and expertise to maintain the greatest possible accuracy and standardization of the data. Special thanks go to Gulsah Gurkan for her extensive contributions. A concerted effort is made to make

this publication an increasingly more useful reference, at the same time enhancing your understanding of the scope and progress of the University. We welcome your comments and suggestions toward these goals.

This Fact Book, as well as those from previous years, is available in its entirety at bc.edu/factbook.

Stephanie Chappe, Ph.D.
Assistant Director, Institutional Research

Allison Reilly
Data Graphic Designer

Institutional Research & Planning
December 2020

THE MISSION OF BOSTON COLLEGE

Strengthened by more than a century and a half of dedication to academic excellence, Boston College commits itself to the highest standards of teaching and research in undergraduate, graduate and professional programs and to the pursuit of a just society through its own accomplishments, the work of its faculty and staff, and the achievements of its graduates. It seeks both to advance its place among the nation's finest universities and to bring to the company of its distinguished peers and to contemporary society the richness of the Catholic intellectual ideal of a mutually illuminating relationship between religious faith and free intellectual inquiry.

Boston College draws inspiration for its academic and societal mission from its distinctive religious tradition. As a Catholic and Jesuit university, it is rooted in a world view that encounters God in all creation and through all human activity, especially in the search for truth in every discipline, in the desire to learn, and in the call to live justly together. In this spirit, the University regards the contribution of different religious traditions and value systems as essential to the fullness of its intellectual life and to the continuous development of its distinctive intellectual heritage.

Boston College pursues this distinctive mission by serving society in three ways:

- by fostering the rigorous intellectual development and the religious, ethical, and personal formation of its undergraduate, graduate, and professional students in order to prepare them for citizenship, service and leadership in a global society;
- by producing nationally and internationally significant research that advances insight and understanding, thereby both enriching culture and addressing important societal needs; and
- by committing itself to advance the dialogue between religious belief and other formative elements of culture through the intellectual inquiry, teaching and learning, and the community life that form the University.

Boston College fulfills this mission with a deep concern for all members of its community, with a recognition of the important contribution a diverse student body, faculty and staff can offer, with a firm commitment to academic freedom, and with a determination to exercise careful stewardship of its resources in pursuit of its academic goals.

TABLE OF CONTENTS

Foreword.....	2
The Mission of Boston College.....	2
A Brief History of Boston College.....	6
A Boston College Chronology.....	7
Boston College Profile	11
ADMINISTRATION & FACULTY	
Board of Trustees Membership	14
Chairs - Board of Trustees	15
Trustee Associates Membership.....	16
Officers of the University.....	18
Academic Administration.....	18
Academic Institutes and Centers.....	19
The Jesuit Community at Boston College	20
The Saint Peter Faber Jesuit Community at Boston College	20
Chart of Administration.....	21
Provost and Dean of Faculties Units.....	22
Executive Vice President Units	24
Professional, Administrative, and Support Staff by Gender.....	25
Professional, Administrative, and Support Staff by VP Area.....	26
Restricted Funded Staff by Gender and FTE.....	26
Faculty:	
by School and Rank	26
by School and Gender	27
by School and Tenure Status.....	27
by Highest Degree Earned and Gender.....	27
by Rank and Gender	28
by Highest Degree Earned and Rank	28
Faculty, Teaching Fellows, and Teaching Assistants:	
Full-Time Equivalent by School	28
by School and Department	29
Faculty Salary:	
by Rank	30
by Rank, Average Compared to AAUP Category 1	30
STUDENTS	
Full-Time First-Year Applications, Acceptances, and Enrollment	32
Full-Time First-Year Enrollment by Gender and Citizenship	32
Full-Time First-Year Enrollment by School	32
First-Year Admission Profile	32
Class of 2024 Applications, Acceptances, and Enrollment - Geographic Distribution	33
Competitor Schools of Admitted First-Year Students - Class of 2023	34
Undergraduate Transfer Students (Full-Time):	
Applications, Acceptances, and Enrollment	34
by Type of Previous Institution and Gender.....	34
Geographic Distribution of Undergraduate Students.....	35

STUDENTS (CONT.)

Enrollment:	
by School, Gender, and Status	36
Student Credit Hours by School (Fiscal Year)	36
by School, Gender, and Status (Five Years)	37
by Race/Ethnicity, Gender, and Citizenship	38
Full-Time Equivalent Enrollment by School	39
Summer Session Enrollment	39
Undergraduates Studying Abroad	40
Graduate Enrollment by Degree and Program	41
Undergraduate Majors by School	42
Undergraduate Minors by School	43
Most Popular Undergraduate Majors	44
Disciplines with Largest Percent Increase in Undergraduate Majors	44
Most Popular Undergraduate Minors	44
International Students and Scholars:	
by School	45
by Class or Program	45
by Gender and Status	45
by Country	46
Degrees Conferred:	
Undergraduate and Graduate by Degree and Gender	47
Undergraduate by Degree and Number of Majors	48
Undergraduate by School and Major	49
Undergraduate by Major	50
Graduate by School, Degree, Primary Field, and Gender	51
Undergraduate Financial Aid:	
Dollars Awarded	52
Average Need-Based Financial Aid	52
Undergraduate Student Retention and Graduation Rates	53
Competitive Fellowships and Awards	53

ALUMNI & ADVANCEMENT

Alumni Association Board of Directors	56
Alumni Association Regional Chapters	56
Alumni Awards	56
Living Alumni Geographic Distribution	57
Living Alumni by Primary School and Class	58
Living Alumni by Gender and Class	60
Gifts to the University	61
Individual Donors by Giving Club	61
Alumni Donors by Primary School and Class	62

PHYSICAL PLANT

Buildings Related to Boston College Operations	66
Boston College Jesuit Community Owned Properties	69
Boston College Land and Buildings	69

TABLE OF CONTENTS (CONT.)**PHYSICAL PLANT (CONT.)**

Facility Capacities	70
Summary of Building Use	70
Classrooms.....	71
Dining Facilities.....	71
Athletic and Recreation Outdoor Fields.....	71
Residence Hall Statistics by Building.....	72

FINANCE

Highlights of Financial Operations.....	76
Condensed Statement of Financial Position	77
Tuition and Fees.....	78

ACADEMIC RESOURCES & RESEARCH ACTIVITY

Boston College Libraries	80
Boston College Library Holdings.....	80
Expenditures for Library Materials.....	80
Highlights of Sponsored Activities	81
Summary of Sponsored Funding Actions	81
Sponsored Projects:	
Source and Application of Funding	82
Expenditures by Sponsor Type.....	82
Number of Proposals Submitted and Principal Investigators	82

ATHLETICS

Varsity Sports Records	84
Intercollegiate Sports Participation	84
Intramural Sports Participation	85
Club Sports Participation	86
Margot Connell Recreation Center Visits and Group Fitness Classes	86

GENERAL INFORMATION

Founder of Boston College	88
Presidents of Boston College	88
Honorary Degrees and President's Medals Awarded (Within Last Decade)	88
Honorary Degrees Granted	89
Types of Degrees Conferred.....	89
Primary Accrediting Agencies	89
Association Memberships.....	90
Academic Calendars	91
Fact Book Sources	91
Campus Maps.....	92

Boston College was founded by the Society of Jesus in 1863 and, with three teachers and 22 students, opened its doors on September 5, 1864. Through its first seven decades, it remained a small undergraduate institution, offering the sons of Boston's Irish working class a rigorous course load in theology and philosophy, classical languages, rhetoric, math, and science.

Originally located on Harrison Avenue in Boston's South End, the College outgrew its urban setting early in the twentieth century and moved to the former Lawrence Farm in Chestnut Hill, where ground was broken on June 19, 1909, for the construction of a central Recitation Building, later named Gasson Hall in honor of President Thomas I. Gasson, S.J., who led the relocation. The Recitation Building opened in March 1913. The three other buildings that still shape the core of the campus—St. Mary's Hall, Devlin Hall, and Bapst Library—opened in 1917, 1924, and 1928, respectively.

Though incorporated as a university since its founding, Boston College did not begin to fill out the dimensions of its university charter until the 1920s, with the inauguration of a graduate school of arts and sciences, the Law School, and the Evening College, today called the James A. Woods, S.J., College of Advancing Studies. The 1930s saw the introduction of the Graduate School of Social Work, now the Boston College School of Social Work, and the College of Business Administration, today the Wallace E. Carroll School of Management. The School of Nursing—named in honor of William F. Connell in 2003—and the School of Education and Human Development—named in 1999 for Carolyn A. and Peter S. Lynch—followed in 1947 and 1952, respectively. The oldest and largest of the University's eight schools and colleges, the Robert J. Morrissey College of Arts and Sciences, was named in 2015 in honor of alumnus Robert Morrissey, Boston College's largest benefactor.

In 1974, Boston College acquired a 40-acre site 1.5 miles from the Chestnut Hill Campus that had been owned by Newton College of the Sacred Heart. The land is the present site of the Boston College Law School and of residence halls housing some 800 freshmen.

Between 2004 and 2007, the University acquired a 65-acre parcel from the Archdiocese of Boston, just across Commonwealth Avenue in Brighton. The Brighton Campus is now home to the School of Theology and Ministry, which was established in 2008, the Cadigan Alumni Center, the McMullen Museum of Art, and the University Conference Center.

Source: Office of University Communications

To honor its 150th anniversary in 2013, Boston College celebrated three semesters of activities, including a Mass at Fenway Park for 20,000 alumni, students, faculty, and friends; academic symposia; a naturalization ceremony; student and alumni service projects; and a student concert at Symphony Hall.

In 2016, Boston College was elevated to an R1 institution by the Carnegie Foundation, a designation for doctoral universities with the highest research activity classification, and concluded its *Light the World* capital campaign, having raised a record-breaking total of \$1.605 billion in support of academic programs, student financial aid, faculty research, student formation initiatives, and capital projects.

In 2017, the University announced a new 10-year strategic plan, *Ever to Excel: Advancing Boston College's Mission*, which includes a commitment to liberal arts education, formation, research, and an increased presence and impact locally and globally.

Construction of the 150,000-square-foot integrated science building that will house the Schiller Institute for Integrated Science and Society began in 2019, with a completion date of 2021. In 2020, the University began recruiting its first class of students for its human-centered engineering major.

Pine Manor College in Brookline integrated with Boston College in 2020. The Pine Manor Institute for Student Success will serve first-generation, low-income students from both schools through a \$50 million endowment established by Boston College.

- 1857** John McElroy, S.J., purchased property in the South End of Boston for a new college.
- 1863** Gov. John A. Andrew signed the charter of Boston College, April 1. The first meeting of the Boston College Trustees took place on July 6.
- 1864** Boston College opened on September 5, with John Bapst, S.J., as president, Robert Fulton, S.J., as dean, and 22 students.
- 1877** Nine students received A.B. degrees at the first Commencement on June 28.
- 1883** Publication began on *The Stylus*, the Boston College literary magazine.
- 1907** Thomas I. Gasson, S.J., named president; purchased the Lawrence Farm in Chestnut Hill for a new campus.
- 1913** The first graduation ceremony took place on the Chestnut Hill Campus on June 18. Four classes enrolled in the newly opened Gasson Hall in September.
- 1918** Conscription and voluntary enlistment for World War I reduced Boston College enrollment to 125 in October, down from 671 two years earlier.
- 1919** Boston College won its first major football victory, 5-3, over favored Yale at New Haven. First issue of *The Heights*, student weekly, printed November 17.
- 1923** The Baseball team beat Holy Cross 4-1 before 30,000 at Braves Field, June 18.
- 1924** Summer School began.
- 1925** Boston College began to fill out the dimensions of its charter as a university with the founding of the Graduate School of Arts and Sciences.
- 1928** Bapst Library opened, the fourth of the early Maginnis and Walsh buildings. Weston Observatory, the seismological station, was founded.
- 1929** The Law School opened at 11 Beacon Street, and the Evening College began as "Boston College Intown" at 126 Newbury Street, Boston.
- 1935** Greek was no longer required for the A.B. degree.
- 1936** The Graduate School of Social Work opened at Newbury Street.
- 1938** The School of Management opened at Newbury Street as the "College of Business Administration."
- 1940** The Football team traveled to its first bowl game — the Cotton Bowl — and was defeated by Clemson (6-3).
- 1941** Cardinal William O'Connell obtained the Liggett estate, the future site of Upper Campus, and gifted it to the University.
- 1946** To accommodate post-war enrollment, army surplus barracks became dormitories on the present site of Campion Hall; a larger office/classroom building was erected on the present location of McGuinn Hall, and a recreation building on the site of Cushing Hall.
- 1947** Construction began on the first permanent building since the completion of Bapst in 1928, to house the College of Business Administration (occupied in September, 1948). The School of Nursing opened on Newbury Street in Boston.
- 1949** Boston College acquired the small reservoir on the Lower Campus. The Men's Hockey team won its first national title at Colorado Springs.
- 1951** Completion of Lyons Hall.
- 1952** The School of Education opened in September in Gasson Hall. Doctoral programs began in economics, education, and history, initiating an era of increased emphasis on graduate education.
- 1954** The Law School moved to St. Thomas More Hall on the Chestnut Hill Campus.
- 1955** Claver, Loyola, and Xavier halls opened, the first student residences. The School of Education moved into Campion Hall.
- 1957** The Graduate School of Management opened. Alumni Stadium was dedicated September 21.
- 1958** Latin was no longer required for the A.B. degree. The College of Arts and Sciences Honors Program and the Scholar of the College Program began. The original gymnasium, Roberts Center, and the first hockey rink, McHugh Forum, opened.
- 1960** The School of Nursing occupied its campus building, Cushing Hall. Three more student residences, named for the early bishops of Boston, Cheverus, Fenwick, and Fitzpatrick, were completed.
- 1961** McElroy Commons opened.
- 1963** President John F. Kennedy addressed the Boston College Centennial Convocation on April 20. The self-study of the College of Arts and Sciences led to a new core curriculum, a reduction in the course load, the election of department chairmen, the establishment of Educational Policy committees, and sabbaticals.
- 1964** Carney Hall opened. Students moved into Welch, Williams, and Roncalli residences.
- 1966** Dedication of Higgins Hall in November.
- 1968** The Board of Regents joined the Jesuit Trustees to form the Board of Directors on October 8. The Black Talent Program, precursor to AHANA Student Programs, began.

- 1970** Women were admitted for degrees in all undergraduate colleges. The modular residences were placed on the Lower Campus. PULSE, an academic/social action program, and the Campus School for children with multiple disabilities began.
- 1971** The offices of President of Boston College and Rector of the Boston College Jesuit Community were separated on January 1. Installation of Omicron Chapter, Phi Beta Kappa took place on April 6.
- 1972** J. Donald Monan, S.J., succeeded W. Seavey Joyce, S.J., as president on September 5. The Trustees voted to eliminate the Board of Directors and to expand the Board of Trustees to include laypeople. The newly structured Board of Trustees, with 35 members (13 Jesuits), elected Cornelius Owens '36 chairman. The Women's Center was established.
- 1973** The Long-Range Fiscal Planning Committee presented to the Trustees a plan for balanced budgets for the succeeding five years.
- 1974** Newton College of the Sacred Heart became part of Boston College (announced March 11).
- 1975** The Law School moved to the Newton Campus. Edmond's Hall was occupied in September.
- 1976** The *New Heights Advancement Campaign* to raise \$21 million began in April. It would raise more than \$25 million over the next five years.
- 1979** One thousand friends of Speaker of the House Thomas P. O'Neill, Jr. '36, gathered in Washington to establish the O'Neill Chair in American Politics, December 9. The Graduate School of Social Work established a doctoral degree program. The Recreation Complex was named for Athletic Director William J. Flynn.
- 1980** The Jesuit Community endowed the Thomas I. Gasson, S.J., Chair for distinguished Jesuit scholars.
- 1982** Walsh Hall residence was named in honor of former president Michael P. Walsh, S.J., on October 7.
- 1984** O'Neill Library was dedicated to Speaker Thomas P. O'Neill, Jr. '36. Doug Flutie was awarded the Heisman Trophy.
- 1985** The E. Paul Robsham, Jr. Theater Arts Center was opened on the Lower Campus.
- 1986** Bapst Library was rededicated, and Burns Library opened on April 22. The University planning document "Goals for Nineties" was released. The Alumni Association moved to Alumni House on the Newton Campus. A St. Patrick's Day dinner took place in Washington honoring House Speaker Thomas P. O'Neill, Jr. '36. Speakers included President Ronald Reagan, former President Gerald Ford, and Bob Hope. The event raised \$2 million for Boston College scholarships. The five-year \$125-million *Campaign for Boston College* began. McHugh Forum was dismantled to make way for Conte Forum.
- 1987** The School of Management's doctoral program in finance was approved by the Trustees. The Jesuit Institute, funded by a \$1.5 million gift from the Jesuit Community, with a matching University commitment, was established to support exploration into the religious and ethical questions that emerge from the intersection of faith and culture.
- 1988** The first students were enrolled in the new School of Nursing Ph.D. program. The Music Program became a department in the College of Arts and Sciences. Vouté Hall opened. The Museum of Art opened in Devlin Hall.
- 1989** Congressman Silvio O. Conte '49, was present for the dedication of Conte Forum. The School of Management became the Carroll School of Management in honor of Wallace E. Carroll '28. Sister Thea Bowman was awarded an honorary degree, and AHANA House was named for her in October. Roberts Center was razed to make room for the Merkert Chemistry Center.
- 1991** A new wing was added to Campion Hall, completing a major renovation of the original building.
- 1992** The Eugene F. Merkert Chemistry Center was dedicated. The *Campaign for Boston College* was completed, exceeding the \$125-million goal by more than \$11 million.
- 1993** The renovated Devlin Hall welcomed its occupants, including the Department of Geology and Geophysics, the Department of Fine Arts, and the Admission Office. The Football team beat number-one ranked Notre Dame at South Bend, 41–39. Renovation of Fulton Hall began. The Theater Department was established.
- 1994** Graduate programs in Nursing and Education separated from the Graduate School of Arts and Sciences. J. Donald Monan, S.J., established a University Academic Planning Council to map University strategies. A garage for 900 cars was completed behind St. Mary's Hall. The stadium seating capacity was enlarged from 32,000 to 44,500.
- 1995** On October 6, the Trustees elected William P. Leahy, S.J., to succeed J. Donald Monan, S.J., as president. Fulton Hall reopened, enlarged and transformed exteriorly to match the Gothic style of the early buildings.
- 1996** The Law School's new library was completed and opened on the Newton Campus in January. *U.S. News & World Report* ranked Boston College 16th among the nation's teaching universities and 37th in the national university category. The student residence at 70 St. Thomas More Road was named Thomas A. and Margaret A. Vanderslice Hall; a nearby residence building was named Gabelli Hall; the museum became the Charles S. and Isabella V. McMullen Museum of Art. On July 31, J. Donald Monan, S.J.'s 24-year presidency ended, and on October 18, William P. Leahy, S.J., was inaugurated as the 25th president of Boston College.

- 1997** In a rating of graduate schools, *U.S. News & World Report* placed Boston College Law School 22nd in its field, while the Graduate School of Social Work was ranked 14th, the School of Nursing 27th, and the School of Education 28th. In March, William P. Leahy, S.J. was homilist at the annual St. Patrick's Day Mass at the Cathedral of the Holy Cross.
- 1998** The Irish Institute and the Irish Studies Program celebrated their new home at Connolly House. Work began on a three-year project to renovate and expand Higgins Hall, which housed the Biology and Physics departments. *U.S. News & World Report* rated the BC schools of Law, Education, and Nursing among the top 25 in their fields. BC undergraduates won more than 20 prestigious national fellowships, including a dozen Fulbrights and a coveted Marshall Scholarship.
- 1999** The School of Education was named the Carolyn A. and Peter S. Lynch School of Education in recognition of the couple's gift of more than \$10 million. For the fifth consecutive year, Boston College was ranked among the top 40 national universities by *U.S. News & World Report*. The McMullen Museum of Art's exhibition "Saints and Sinners: Caravaggio and the Baroque Image" attracted more than 65,000 visitors. BC announced its *Ever to Excel Capital Campaign*.
- 2000** The annual *U.S. News & World Report* survey ranked Boston College 38th among the nation's 228 national universities. Geoffrey and Rene Boisi committed \$5 million to establish the Center for Religion and American Public Life, directed by political scientist Alan Wolfe. The Norma Jean Calderwood Chair in Islamic and Asian Art was established.
- 2001** A \$2 million grant from the Lilly Endowment supported a Boston College program to encourage students to integrate faith and career. BC established a permanent Dublin home, on St. Stephen's Green, as a resource for the University's Irish Studies Program. Men's Hockey won its second national title, defeating the University of North Dakota.
- 2002** Boston College received a record number of undergraduate applications for the 2002-2003 academic year, with more than 21,000 applying for the approximately 2,200 available seats. *U.S. News & World Report* ranked the Carroll Graduate School 39th in the nation. The former Evening College was renamed the Woods College of Advancing Studies in honor of longtime dean James A. Woods, S.J.; President William P. Leahy, S.J., announced that Boston College would launch an initiative called "The Church in the 21st Century" to help renew and revitalize the Church in the wake of the clergy abuse scandal.
- 2003** The Boston College "Church in the 21st Century" initiative attracted national attention with its conferences and seminars. Boston College's *Ever to Excel Capital Campaign* surpassed its original \$400 million goal by generating more than \$440 million in gifts. BC announced that it would withdraw from the Big East and accept an invitation to join the Atlantic Coast Conference. Two Boston College students earned Rhodes Scholarships, the first in the University's history. The School of Nursing was renamed the William F. Connell School of Nursing in honor of longtime Trustee, William F. Connell '59.
- 2004** In June, Boston College acquired 43 acres of land and five buildings across Commonwealth Avenue in Brighton from the Archdiocese of Boston. BC also purchased St. Stephen's Priory in Dover, Mass. to be used as a retreat and conference center. President William P. Leahy, S.J., took the "Church in the 21st Century" program to Los Angeles, Phoenix, Dallas, Atlanta, Naples, and Chicago, so that alumni could discuss issues confronting the Catholic Church.
- 2005** Boston College's "Church in the 21st Century" initiative was made into a permanent center. The Yawkey Athletics Center, a 72,000 square-foot addition to Alumni Stadium, opened in the spring. BC accepted 130 students from Loyola and Tulane universities until their schools in New Orleans recovered from the effects of Hurricane Katrina. Future President Barack Obama addressed students at First Year Academic Convocation.
- 2006** A partnership between Boston College, the Archdiocese of Boston, and St. Columbkille Parish was formed to allow the parish school to continue offering a pre-kindergarten through 8th grade Catholic education for children in the Allston-Brighton community. The Carroll School of Management established the Winston Center for Leadership and Ethics to examine issues of ethical leadership. Boston College launched a minor in Jewish Studies in the College of Arts and Sciences. Boston College set new records for the number of research grants and dollars won by faculty and staff, with a total of 358 awards, amounting to a total of \$44.4 million.
- 2007** A record number of 20 Boston College students were awarded Fulbright Scholarships, including 18 undergraduates. In August, Boston College signed an agreement with the Archdiocese of Boston for the purchase of an additional 18 acres of land, and several administrative and academic buildings, on the Brighton Campus. The international student body more than doubled during the past 20 years, climbing from 360 in 1986-87 to 767 in 2007. On December 5, Boston College unveiled its 10-year strategic plan, including the addition of 100 faculty members, a recreation complex, a fine arts district, and athletic playing fields.
- 2008** The College of Arts and Sciences approved an interdisciplinary major in Islamic Civilization and Societies. The Lynch School of Education received foundation grants totaling \$9.2 million to expand its successful "Boston Connects" in the public elementary schools in Boston. In June, the Weston Jesuit School of Theology re-affiliated with Boston College and joined the Institute of Religious Education and Pastoral Ministry and C21 Online to form the Boston College School of Theology and Ministry. Boston College launched its \$1.5 billion *Light the World Capital Campaign*.
- 2009** On June 18, the City of Boston approved Boston College's plans for the Lower and Brighton campuses proposing the construction of a student center, a fine arts district, a recreation center, playing fields for intramural sports, and sufficient residence halls to meet 100% of demand for undergraduate housing. On November 11, BC dedicated a Veterans Memorial on the Burns Library lawn. The 68-foot-long granite wall is inscribed with the names of the 205 alumni who died in military service to their country.

- 2010** Planning began for the construction of Stokes Hall, along the southwest corner of Middle Campus. On April 10, BC defeated Wisconsin to win the NCAA men's hockey championship. The Geology and Geophysics Department was renamed the Department of Earth and Environmental Sciences to reflect environmental interest at BC. The *Times Higher Education* rankings placed Boston College at 161 among the top universities in the world. A \$20 million commitment from benefactors Patrick and Barbara Roche established the Roche Center for Catholic Education within the Lynch School.
- 2011** The Graduate School of Social Work commemorated 75 years of social work teaching and research. Construction began on Stokes Hall, the first new academic building to be constructed on Middle Campus in more than two decades.
- 2012** Boston College won its fifth NCAA Men's Ice Hockey National Championship, defeating Ferris State. A \$15 million commitment from alumnus Patrick Cadigan '57 created the Cadigan Alumni Center on the Brighton Campus. Boston College commenced its 150th anniversary celebration with a Sesquicentennial Mass at Fenway Park on September 15. Stayer Hall was named and dedicated in honor of University Trustee Ralph Stayer, his wife Shelly, and their family.
- 2013** Boston College continued its celebration of its 150th anniversary with academic symposia, a performance of student musical groups at Boston's Symphony Hall and a seven-city alumni and parent volunteer effort that packed 451,077 meals for shipment to West Africa. Stokes Hall, designed to foster interdisciplinary collaboration among the humanities departments and enhance student-faculty interaction, officially opened. It was made possible by a gift from University Trustee Pat Stokes '64 and his wife, Aja. Professor of History Robin Fleming was awarded a prestigious MacArthur Fellowship ("genius grant"), a first for a BC faculty member.
- 2014** Construction began on a 490-bed residence hall at 2150 Commonwealth Avenue, the site of the former More Hall. New endowed assistant professorships were established, part of an initiative to support junior faculty research and early-career development. The Institute for Advanced Jesuit Studies was launched.
- 2015** The Morrissey College of Arts & Sciences was named in honor of alumnus, long-serving trustee, and generous benefactor Robert J. Morrissey '60.
- 2016** Boston College was elevated to an R1 institution by the Carnegie Classification of Institutions of Higher Education, a designation for doctoral universities with the highest levels of research activity. The University initiated its 10-year NEASC accreditation and a new strategic planning effort. The *Light the World* campaign closed, the most successful capital campaign in BC history. A new residence hall opened at the former site of More Hall; the McMullen Museum of Art reopened at its new location on BC's Brighton Campus.
- 2017** The University mourned the passing on March 18 of BC's 24th President and first Chancellor, J. Donald Monan, S.J. In September, University President William P. Leahy, S.J., announced *Ever to Excel: Advancing Boston College's Mission*, a strategic plan to guide the University in the coming decade.
- 2018** The University welcomed the Fish Field House, a 125,983 square-foot indoor practice facility adjacent to Alumni Stadium; the Harrington Athletics Village, home to BC's new baseball, softball and intramural fields; the new 250-seat auditorium for Undergraduate Admission in Devlin Hall; and 300 Hammond Pond Parkway, a 25-acre parcel in Chestnut Hill.
- 2019** Construction began on the 150,000 square-foot integrated science building that will house the Schiller Institute for Integrated Science and Society, and on the Pete Frates Center, an indoor practice facility for BC baseball and softball within the Harrington Athletics Village on the Brighton Campus.
- 2020** Boston College sent students home starting March 12, following the nationwide coronavirus outbreak. Fall semester classes began on August 31 with a requirement to wear masks and practice physical distancing on and off campus. The University launched the Forum on Racial Justice in America to examine issues of systemic racism and offer solutions through the expertise of faculty and staff. Led by Inaugural Director and Law School Dean Vincent Rougeau, the Forum sponsored a series of events during the fall semester ranging from a Service of Hope and Reconciliation to an exploration of the challenges of environmental racism.

**Undergraduate Admission: Day Students
Class of 2024**

Applicants	29,382
Enrollees	
Men	1,113
Women	1,295
Total First-Year Class	2,408

Enrollment (Full- & Part- Time): Fall 2020

Undergraduate Day	9,445
Advancing Studies (Undergraduate)	320
Graduate & Professional	5,125
Total Enrollment	14,890

Degrees Conferred: AY 2019-20

Undergraduate Day	2,258
Advancing Studies (Undergraduate)	68
Graduate, Professional, & Canonical	1,845
Total Degrees Conferred	4,171

Alumni: Summer 2020

Living Alumni	188,122
---------------	---------

Faculty: AY 2020-21

Full-Time Faculty	882
Part-Time Faculty (FTE)	165.67
Teaching Fellows	153
Teaching Assistants	315

Staff: Fall 2020

Professional, Administrative	1,660
Secretarial, Clerical, Technical, Attendants	491
Dining, Facilities, Plant, Police Services	567
Total Positions	2,718

Physical Plant: Spring 2020

Acres	
Chestnut Hill Campus	123
Brighton Campus	68
Newton Campus	40
300 Hammond Pond Parkway	25
Outlying Properties	120
Total Acres	376

Buildings	
Administrative/Academic/Auxiliary	66
Student Residence	30
Other	67
Total Buildings	163

Libraries: FY 2020

Total Volumes	3,294,468
---------------	-----------

Finance: FY 2020

Total Operating Revenues and Other Support
\$1,090.8 million

Total Operating Expenses
\$1,090.7 million

ADMINISTRATION & FACULTY

BOARD OF TRUSTEES MEMBERSHIP 2020-2021

Chair

John F. Fish*
Chairman and Chief Executive Officer
Suffolk Construction Company

Vice Chair

Philip W. Schiller '82*
Apple Fellow
Apple Computer, Inc.

Secretary

Susan Martinelli Shea '76*
Founder and President
Dancing with the Students

Guido M. Barilla
Chairman
Barilla G. & R. Fratelli S.p.A.

Steven M. Barry '85*
Managing Director, Chief Investment Officer of Fundamental Equity
Goldman Sachs Asset Management

Drake G. Behrakis '86
President and Chief Executive Officer
Marwick Associates

Patricia Lynott Bonan '79
Managing Director (Ret.)
JPMorgan Chase & Co.

D. Scott Brown '79*
President and Chief Executive Officer (Ret.)
Sage Products LLC

Amb. (Ret.) R. Nicholas Burns '78, LL.D. '02 (Hon.)
Goodman Family Professor of the Practice of
Diplomacy and International Relations
Harvard Kennedy School

James D. Carey, Esq., '88, J.D. '91
Senior Principal
Stone Point Capital

Hon. Darcel D. Clark '83
District Attorney
Bronx County District Attorney's Office

Michelle R. Codrington

William C. Connell '94
Co-Founder and Partner
High Road Capital Partners

Robert J. Cooney, Esq. '74
Partner
Cooney & Conway

Leo J. Corcoran, Esq. '81*
President
Autumn Development Company, Inc.

Paul R. Coulson
Chairman and Chief Executive Officer
Ardagh Group

Michael E. Engh, S.J.
Chancellor
Loyola Marymount University

William J. Geary '80
Cofounder and Partner
Flare Capital Partners

Janice Gipson '77

Patrick W. Grady '04
Partner
Sequoia Capital

David T. Griffith '68
Vice Chairman
R W Baird

Kathleen Powers Haley '76
Manager
Snows Hill Management LLC

Daniel S. Hendrickson, S.J.
President
Creighton University

Michaela Murphy Hoag '86*
Founder and Chair
Part the Cloud

Kathleen Flatley Ix '88, M.Ed. '92

Alfred F. Kelly, Jr.*
Chairman and Chief Executive Officer
Visa

William P. Leahy, S.J.*
President
Boston College

Lise Leist
Diversity Consultant

Matthew F. Malone, S.J.
President and Editor in Chief
America Media

Douglas W. Marcouiller, S.J., M.Div. '86
General Counselor, Society of Jesus
Curia Generalizia della Compagnia di Gesù

Peter K. Markell '77*
Executive Vice President of Administration and Finance,
CFO and Treasurer
Partners HealthCare

Carmine A. Martignetti '76
President and Co-Owner
Martignetti Companies

Kathleen M. McGillicuddy, NC '71
Executive Vice President (Ret.)
FleetBoston Financial

Denise M. Morrison '75
President and Chief Executive Officer (Ret.)
Campbell Soup Company

John C. Morrissey III*
Managing Director
Shea Ventures

BOARD OF TRUSTEES MEMBERSHIP (CONT.)**2020-2021**

Robert F. Morrissey, Esq. '95, J.D. '02
Partner
Morrissey, Hawkins & Lynch

Brien M. O'Brien '80
Chairman and CEO
Port Capital LLC

David P. O'Connor '86*
Senior Managing Partner
High Rise Capital Partners, LLC

Cyril P. Opeil, S.J., Ph.D. '04
Rector
Boston College Jesuit Community

Stephen J. Pemberton '89, D.B.A. '15 (Hon.), M.S. '19
Chief Human Resources Officer
Workhuman

Jonathan M. Rather '82
Senior General Partner
Welsh, Carson, Anderson & Stowe

Kendall B. Reid '79, D.F.A. '18 (Hon.)
Producer/Director (Ret.)
HBO Sports

Navyn Dattoo Salem '94, D.S.S. '12 (Hon.)
Founder & CEO
Edesia

Rev. Nicholas A. Sannella '67
Pastor
Immaculate Conception Parish

Marc P. Seidner '88
Chief Investment Officer
PIMCO

Marianne D. Short, Esq., NC '73, J.D. '76*
Executive Vice President and Chief Legal Officer
UnitedHealth Group

Kevin A. Smart '99
Managing Director
JPMorgan Chase & Co.

Shelly A. Stayer
Chairwoman
Johnsonville Sausage, LLC

Elizabeth W. Vanderslice '86
Partner
Trewstar Corporate Board Services

Michael D. White '74
Chairman, President, Chief Executive Officer (Ret.)
DIRECTV

Elisa Gabelli Wilson '95
President
Gabelli Foundation Inc.

Elizabeth Eder Zobel '87
Chairman
Teach for the Philippines

CHAIRS – BOARD OF TRUSTEES

Cornelius W. Owens	1972-1975
Thomas J. Galligan, Jr.	1975-1978
James P. O'Neill	1978-1981
William F. Connell	1981-1984
David S. Nelson	1984-1987
Thomas A. Vanderslice	1987-1990
John M. Connors, Jr.	1990-1993
Geoffrey T. Boisi	1993-1996
Richard F. Syron	1996-1999
Charles I. Clough, Jr.	1999-2002
John M. Connors, Jr.	2002-2005
Pat Stokes	2005-2008
William J. Geary	2008-2011
Kathleen M. McGillicuddy	2011-2014
John F. Fish	2014-2017
Peter K. Markell	2017-2020
John F. Fish	2020-2023

*Executive Committee Member.

Note: Only Boston College degrees listed.

Source: President's Office

TRUSTEE ASSOCIATES MEMBERSHIP**2020-2021**

Timothy S. Allen**Mary Jane Vouté Arrigoni****Peter W. Bell '86**General Partner
Amity Ventures**Erick Berrelleza, S.J.**Ph.D. Candidate
Boston University**Geoffrey T. Boisi '69**Chairman and Chief Executive Officer
Roundtable Investment Partners LLC**Matthew J. Botica, Esq. '72**Partner (Ret.)
Winston & Strawn LLP**Cathy M. Brienza, NC '71**Partner (Ret.)
WallerSutton 2000, LP and
Waller-Sutton Media Partners, LP**Karen Izzi Bristing '84**Owner
Equinox Equestrian Center**Wayne A. Budd, Esq. '63, LL.D. '13 (Hon.)**Senior Counsel
Goodwin Procter LLP**Patrick Carney '70**Chairman Emeritus
Claremont Companies**Charles I. Clough, Jr. '64**Chairman and Chief Executive Officer
Clough Capital Partners, LP**Juan A. Concepción, Esq. '96, M.Ed. '97, J.D. & M.B.A. '03**Director of Policy and HR Compliance
MassDOT/MBTA**Margot C. Connell, L.H.D. '09 (Hon.)**Chair and Member of the Advisory Board
Connell Limited Partnership**John M. Connors, Jr. '63, D.B.A. '07 (Hon.)**Chairman
The Connors Family Office**Kathleen A. Corbet '82**Founder and Principal
Cross Ridge Capital, LLC**Robert F. Cotter '73**President (Ret.)
Kerzner International**Brian E. Daley, S.J.**Huisking Professor of Theology
University of Notre Dame**Claudia Henao de la Cruz '85**Past Chair
Centro Mater Foundation**Michael H. Devlin II '88**Managing Director
Curragh Capital Partners**Robert M. Devlin**Chairman
Curragh Capital Partners**Francis A. Doyle '70, M.B.A. '75**President and Chief Executive Officer
Connell Limited Partnership**Cynthia Lee Egan '78**President of Retirement Plan Services (Ret.)
T. Rowe Price**John R. Egan '79**Managing Partner
Carruth Management, LLC**Emilia M. Fanjul**

Boston College Parent

John F. Farrell, Jr.**Mario J. Gabelli**Chairman and Chief Executive Officer
GAMCO Investors, Inc.**Susan McManama Gianinno '70**Chairman
Publicis North America**Mary J. Steele Guilfoile '76**Chairman
MG Advisors, Inc.**Daniel N. Gustafson, S.J.**

St. Peter Faber Jesuit Community

John L. Harrington '57, M.B.A. '66, D.B.A. '10 (Hon.)Chairman of the Board
Yawkey Foundation**Christian W. E. Haub**President and Chairman
Emil Capital Partners, LLC**Richard T. Horan, Sr. '53**President (Ret.)
Hughes Oil Company, Inc.**David J. Inczauskis, S.J.**Visiting Faculty
Xavier University**Richard A. Jalkut '66**President and Chief Executive Officer
TPx Communications**Michael D. Jones, Esq. '72, J.D. '76**Chief Operating Officer (Ret.)
PBS**Edmund F. Kelly**Chairman and Chief Executive Officer (Ret.)
Liberty Mutual Group**Robert K. Kraft**Chairman and Chief Executive Officer
The Kraft Group

TRUSTEE ASSOCIATES MEMBERSHIP (CONT.)**2020-2021**

John L. LaMattina '71
Senior Partner
PureTech Ventures

Peter S. Lynch '65, LL.D. '95 (Hon.)
Vice Chairman
Fidelity Management & Research Company

T.J. Maloney '75
Chairman and Chief Executive Officer
Lincolnshire Management, Inc.

David M. McAuliffe '71
Managing Director of Investment Banking (Ret.)
J.P. Morgan

William S. McKiernan '78
President
WSM Capital, LLC

John A. McNeice, Jr. '54, D.B.A. '97 (Hon.)
Chairman and Chief Executive Officer (Ret.)
The Colonial Group, Inc.

Robert J. Morrissey, Esq. '60, LL.D. '14 (Hon.)
Senior Partner
Morrissey, Hawkins & Lynch

John V. Murphy '71
Chairman, President, and CEO (Ret.)
Oppenheimer Funds, Inc.

R. Michael Murray, Jr. '61, M.A. '65
Director Emeritus
McKinsey & Company, Inc.

Robert J. Murray '62
Chairman and Chief Executive Officer (Ret.)
New England Business Service, Inc.

Therese E. Myers, NC '66
Chief Executive Officer
Bouquet Multimedia, LLC

Thomas P. O'Neill III '68
Chief Executive Officer
O'Neill and Associates

Brian G. Paulson, S.J., S.T.L. '93
Provincial
USA Midwest Province Jesuits

Sally Engelhard Pingree
Director and Vice Chairman
Engelhard Hanovia, Inc.

Paula D. Polito '81
Client Strategy Officer and Group Managing Director
UBS Wealth Management Americas

R. Robert Popeo, Esq., J.D. '61
Chairman and President
Mintz, Levin, Cohn, Ferris, Glovsky & Popeo, PC

John J. Powers '73
Managing Director
Goldman Sachs & Company

Richard F. Powers III '67
Advisory Director (Ret.)
Morgan Stanley

Note: Only Boston College degrees listed.
Source: President's Office

Frank E. Previte '65
Founder, Chairman, and Chief Executive Officer
EBI Consulting

Ambassador Pierre-Richard Prosper, Esq. '85
Counsel
Arent Fox LLP

Nicholas S. Rashford, S.J.
Professor
St. Joseph's University

Thomas J. Rattigan '60

Thomas F. Ryan, Jr. '63
Private Investor (Ret.)

Randall P. Seidl '85
Chief Executive Officer
Revenue Acceleration, Top Talent Recruiting

Andrew A. Shafter
Senior Client Portfolio Manager
Community Capital Management, Inc.

John J. Shea, S.J., M.Ed. '70
University Staff Chaplain
Fordham University

Sylvia Q. Simmons, M.Ed. '62, Ph.D. '90, D.H.L. '11 (Hon.)
President (Ret.)
American Student Assistance Corporation

Pat Stokes '64
Chairman of the Board and Chief Executive Officer (Ret.)
Anheuser-Busch Companies, Inc.

Brian A. Strassburger, S.J.
St. Peter Faber Jesuit Community

Robert L. Sullivan '50, M.A. '52
International Practice Director (Ret.)
Peat, Marwick, Mitchell & Company

Richard F. Syron '66, LL.D. '89 (Hon.)

Jeffrey P. von Arx, S.J., M.Div. '81
Superior
LaFarge Jesuit Community

Vincent A. Wasik
Co-Founder and Principal
MCG Global, LLC

David C. Weinstein, Esq., J.D. '75
Chief of Administration (Ret.)
Fidelity Investments

Benaree P. Wiley, D.P.A. '09 (Hon.)
President and Chief Executive Officer (Emeritus)
The Partnership, Inc.

William C. Woody, S.J.
St. Peter Faber Jesuit Community

Jeremy K. Zipple, S.J. '00, S.T.L. '14
Executive Editor
America Media

OFFICERS OF THE UNIVERSITY 2020-2021

President

William P. Leahy, S.J.

Provost & Dean of Faculties

David Quigley

Executive Vice President

Michael J. Lochhead

Vice President & University Secretary

Casey Beaumier, S.J.

Vice President for Facilities Management

Daniel F. Bourque

Vice President for Information Technology Services

Michael J. Bourque

Financial Vice President & Treasurer

John D. Burke

Vice President for University Mission & Ministry

John T. Butler, S.J.

Vice President for Institutional Research & Planning

Mara L. Hermano

Senior Vice President for University Advancement

James J. Husson

Vice President for Governmental & Community Affairs

Thomas J. Keady

Vice President for Student Affairs

Joy H. Moore

Vice President & Executive Assistant to the President

Kevin J. Shea

Vice President for Human Resources

David P. Trainor

Vice President for Development

Amy I. Yancey

Source: Department of Human Resources

ACADEMIC ADMINISTRATION 2020-2021

Office of the Provost and Dean of Faculties

David Quigley, Provost & Dean of Faculties

Joseph M. Carroll, Vice Provost for Finance & Administration

Thomas Chiles, Vice Provost for Research & Academic Planning

James F. Keenan, S.J., Vice Provost for Global Engagement

John L. Mahoney, Vice Provost for Enrollment Management

Akua Sarr, Vice Provost for Undergraduate Academic Affairs

Billy Soo, Vice Provost for Faculties

Sunand Bhattacharya, Associate Vice Provost for Design & Innovation Strategies

John J. Burns, Associate Vice Provost for Undergraduate Academic Affairs

Jessica A. Greene, Associate Vice Provost for Assessment & Accreditation

Morrissey College of Arts & Sciences

Gregory Kalscheur, S.J., Dean

Treseanne Ainsworth, Associate Dean (Undergraduate)

Joseph Desciak, Director of Academic Advising Center / Associate Dean (Undergraduate)

Brian J. Gareau, Associate Dean for the Core

Candace Hetzner, Associate Dean for Academic Affairs (Graduate)

Robert V. Howe, Associate Dean for Admission & Administration (Graduate)

Rafael E. Luna, Associate Dean (Undergraduate)

Michael Martin, Associate Dean (Undergraduate)

Eugene F. McMahon, Associate Dean for Finance & Administration

Boston College Law School

Vincent D. Rougeau, Dean

Filippa M. Anzalone, Associate Dean for Library & Technology Services / Professor of Law

Heather L. Hayes, Associate Dean for Strategic & Student Affairs

Renee M. Jones, Associate Dean for Academics

Judith A. McMorrow, Associate Dean for

Experiential Learning & Global Engagement

Diane M. Ring, Associate Dean for Faculty

Joseph R. Vitale, Associate Dean for Finance & Administration

Woods College of Advancing Studies

Karen L. Muncaster, Dean

Michelle E. Bloomer, Associate Dean for Undergraduate Programs

Tristan E. Johnson, Associate Dean for Graduate Programs

Claudia C. Pouravelis, Associate Dean for Enrollment Management & Student Engagement

Aleksandar S. Tomic, Associate Dean for Strategy, Innovation & Technology / Program Director

Christina Williams, Associate Dean for Administration & Finance

Diletta M. Masiello, Assistant Dean, Summer Session & Extended Studies

Source: Department of Human Resources

School of Social Work

Gautam N. Yadama, Dean

Kirsten Davison, Associate Dean for Research

Svetlana Emery, Associate Dean for Finance, Research & Administration

Teresa T. Schirmer, Associate Dean for Student Experience

Thomas Walsh, Associate Dean & MSW Program Director

Francois Exilhomme, Assistant Dean for Graduate Enrollment Management

Carroll School of Management

Andrew C. Boynton, Dean

Ronnie Sadka, Senior Associate Dean for Faculty

Ethan A. Sullivan, Senior Associate Dean for Undergraduate Program

Carla V. Boudreau, Associate Dean for Finance & Administration

Marilyn Eckelman, Associate Dean for Graduate Programs

Connell School of Nursing

Susan Gennaro, Dean

Christopher Grillo, Associate Dean for Finance & Administration

Susan A. Kelly-Weeder, Associate Dean (Graduate)

Christopher Lee, Associate Dean for Research

M. Colleen Simonelli, Associate Dean (Undergraduate)

W. Jean Weyman, Assistant Dean for Continuing Education

Lynch School of Education & Human Development

Stanton Wortham, Dean

Julia E. DeVoy, Associate Dean for Undergraduate Student Services

David M. Goodman, Associate Dean for Strategic Initiatives & External Relations

Ana M. Martínez-Alemán, Associate Dean for Faculty & Academic Affairs

Yasmin Nuñez, Associate Dean for Finance & Administration

Brian Smith, Associate Dean for Research

Elizabeth Sparks, Associate Dean for Graduate Student Services

School of Theology & Ministry

Thomas D. Stegman, S.J., Dean

Jennifer Bader, Associate Dean for Academic Affairs

Maura C. Colleary, Associate Dean for Finance & Administration

Jacqueline Regan, Associate Dean for Student Affairs & Career Services

Anthony P. Russo, Assistant Dean for Graduate Enrollment Management

University Libraries

Thomas B. Wall, University Librarian

Scott R. Britton, Associate University Librarian for Public Services

Christine Conroy, Associate University Librarian for Collection & Administrative Services

Christian Yves Dupont, Burns Librarian & Associate University Librarian for Special Collections

Kimberly C. Kowal, Associate University Librarian for Digital Initiatives & Services

ACADEMIC INSTITUTES AND CENTERS

2020-2021

Barbara and Patrick Roche Center for Catholic Education	Melodie Wyttenbach, Executive Director
Boisi Center for Religion & American Public Life	Mark Massa, S.J., Director
Center for Christian-Jewish Learning	Ruth Langer, Interim Director
Center for Corporate Citizenship	Katherine V. Smith, Executive Director
Center for Human Rights & International Justice	Daniel Kanstroom, Co- Director; M. Brinton Lykes, Co-Director
Center for International Higher Education	Gerardo L. Blanco, Academic Director; Rebecca C. Schendel, Managing Director
Center for Irish Programs	Robert J. Savage, Interim Director
Center for Optimized Student Support	Mary Walsh, Director
Center for Retirement Research	Alicia H. Munnell, Director
Center for the Study of Testing, Evaluation & Educational Policy	Henry I. Braun, Director
Center for Work & Family	J. Bradley Harrington, Executive Director
Clough Center for the Study of Constitutional Democracy	Vlad Perju, Director
Corcoran Center for Real Estate & Urban Action	Neil P. McCullagh, Executive Director
Global Leadership Institute	Robert M. Mauro, Director
Institute for Advanced Jesuit Studies	Casey Beaumier, S.J., Director
Institute for the Liberal Arts	Mary T. Crane, Director
Institute for Scientific Research	Patricia H. Doherty, Director
Institute for the Study and Promotion of Race & Culture	Janet E. Helms, Director
Jesuit Institute	James F. Keenan, S.J., Director
Loneragan Institute	Patrick Byrne, Director
McGilycuddy-Logue Center for Undergraduate Global Studies	Nick J. Gozik, Director
McMullen Museum of Art	Nancy D. Netzer, Director
Rappaport Center for Law & Public Policy	Elisabeth J. Medvedow, Executive Director
Shea Center for Entrepreneurship	Jere Doyle, Executive Director
Sloan Center on Aging & Work	Jacquelyn B. James, Co-Director; Christina J. Matz, Co-Director
TIMSS/PIRLS¹ International Study Center	Michael O. Martin, Co-Director; Ina V. Mullis, Co-Director
Winston Center for Leadership & Ethics	Monetta C. Edwards, Director

¹ Trends in International Mathematics and Science Study; Progress in International Reading Literacy Study.
 Note: Additional centers are listed on the University's chart of administration.
 Source: Department of Human Resources

THE JESUIT COMMUNITY AT BOSTON COLLEGE

With 50 members, the Jesuit Community at Boston College is one of the larger apostolic communities of the Society of Jesus throughout the world. Twenty-seven Jesuit priests serve in the University as either full-time or part-time members of the administration, faculty, and staff. Many of them also offer Ignatian retreats and spiritual direction to faculty, staff, and students and also provide regular assistance to the diocesan church, both locally and nationally. Other Jesuits in residence include five from four countries around the world who are studying for graduate degrees at the University or at other institutions in the Boston area, two who are involved in ministries beyond the University, two who act as the Jesuit Superior and Administrator of the Jesuit Community itself, and six who are retired professors.

St. Mary's Hall is the primary residence of the Jesuit Community, although some Jesuits live in six smaller residences around the perimeter of the campus. Three Jesuits live in student residence halls. And the Jesuits who staff St. Ignatius Church are members of the Jesuit Community at Boston College. For further details, see the Jesuit Community web page at <http://www.bc.edu/content/bc/sites/jesuit.html>.

Source: Rector, Jesuit Community

THE SAINT PETER FABER JESUIT COMMUNITY AT BOSTON COLLEGE

With 61 members (7 of whom are taking STM classes online for the first semester from their home countries), the Saint Peter Faber Jesuit Community (FJC) is an international group of Jesuits whose main apostolate is theological reflection, scholarship, and research. FJC includes Priests, Scholastics, and Brothers who come to study and teach Theology, and to prepare for ministry. The Community is located on Foster Street, adjacent to the Boston College Brighton campus.

Together with the ecclesiastical faculty within the Boston College School of Theology and Ministry (STM), FJC forms an Assistancy Apostolate that is accountable to the Jesuit Conference Board. The Major Superior is the President of the Jesuit Conference.

Source: Rector, Saint Peter Faber Jesuit Community

Boston College Chart of Administration

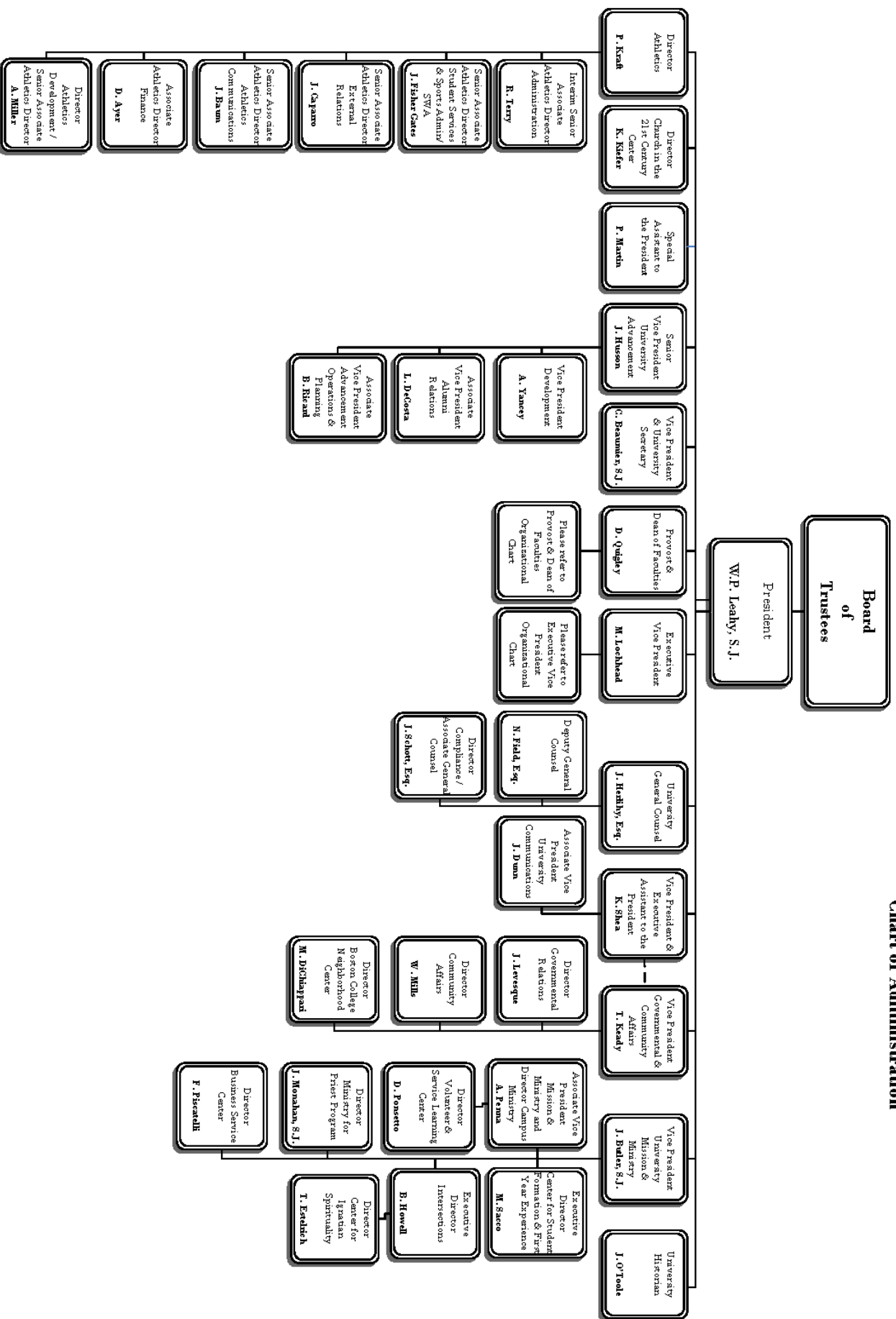

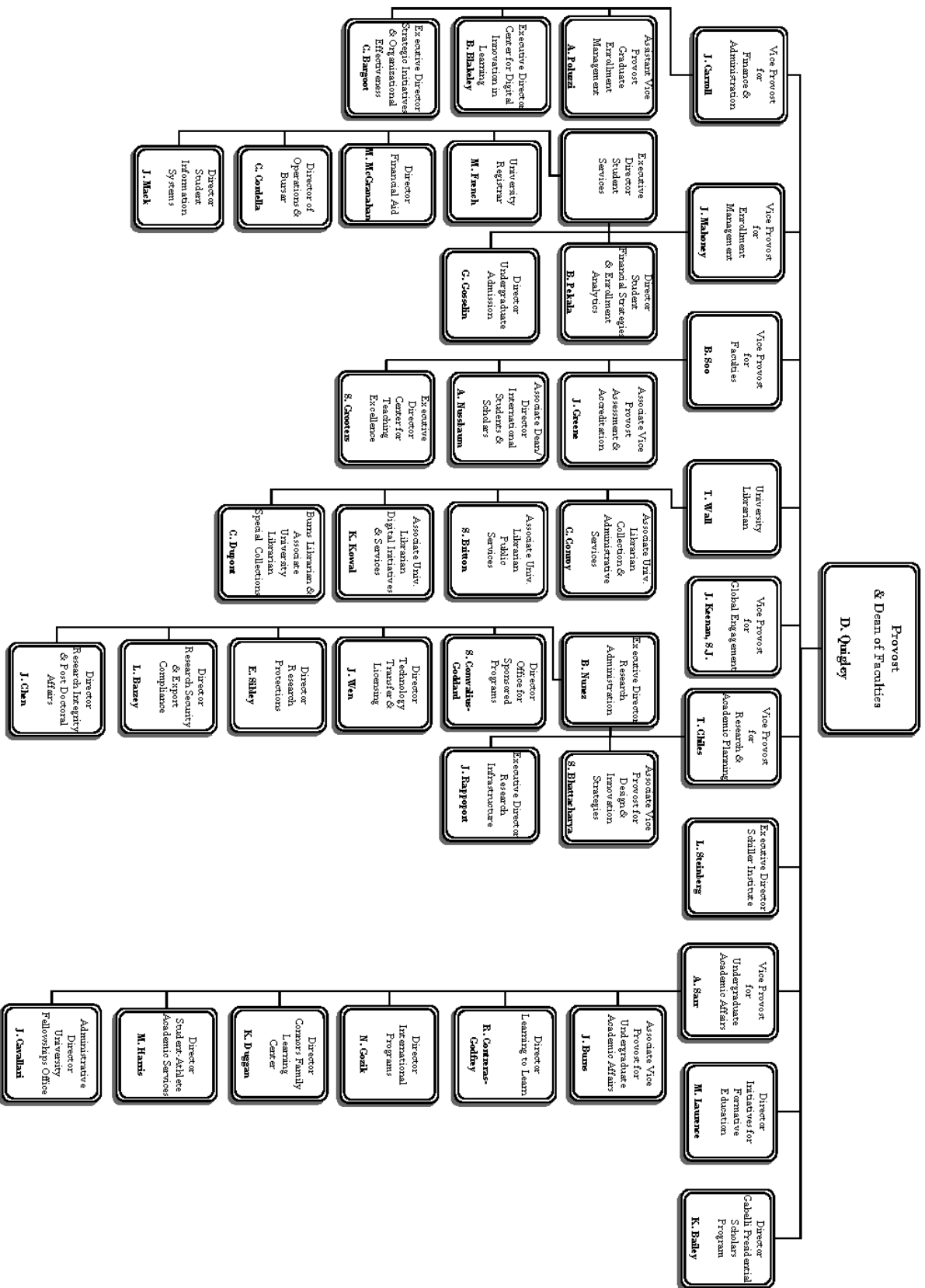

Source: Department of Human Resources, November 2020

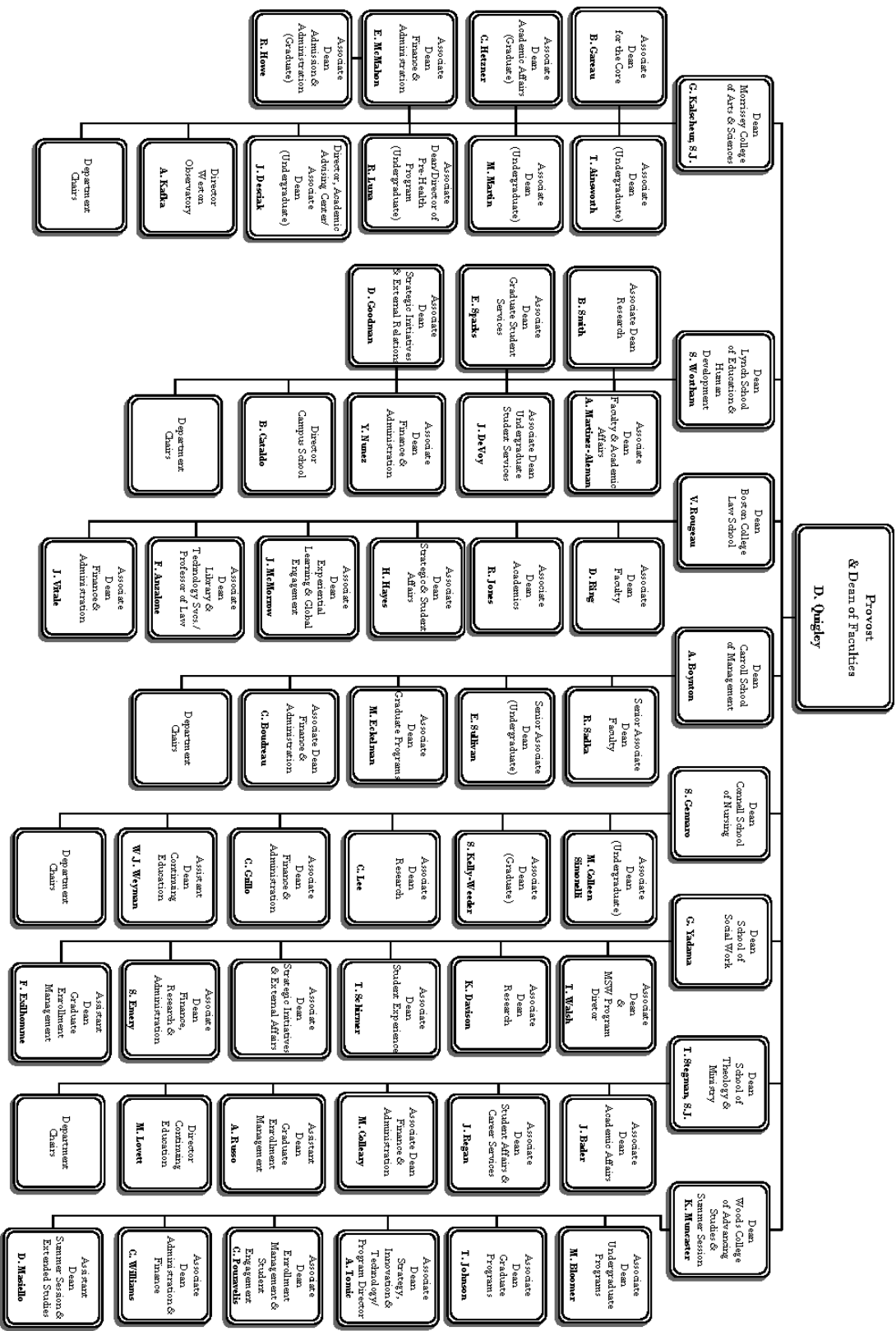

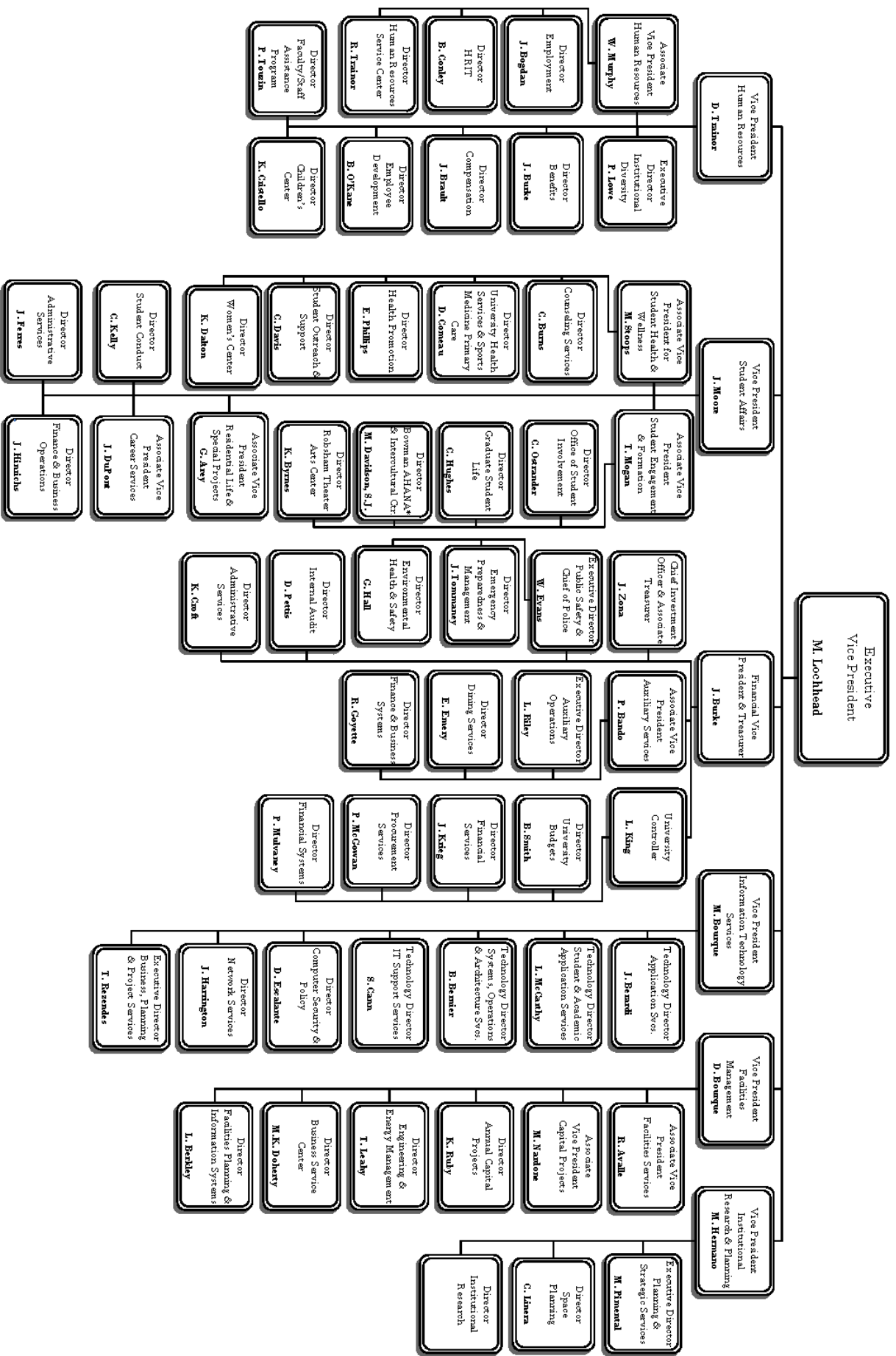

* AHANA – African American, Hispanic, Asian, and Native American
Source: Department of Human Resources, November 2020

PROFESSIONAL, ADMINISTRATIVE, AND SUPPORT STAFF

By Gender, Fall 2020

	Full-Time Positions					Part-Time Positions					Total	Total
	Men	Women	Open	Total	FTE	Men	Women	Open	Total	FTE	Positions	FTE
Professional, Administrative												
Athletics	106	48	11	165	165.00	9	3	4	16	7.74	181	172.74
Executive Vice President	2	7	3	12	12.00	0	1	0	1	0.80	13	12.80
Facilities Management	54	11	5	70	70.00	0	0	0	0	0.00	70	70.00
Financial Vice President	68	67	9	144	144.00	0	0	0	0	0.00	144	144.00
Human Resources	10	29	2	41	41.00	0	1	0	1	0.06	42	41.06
Information Technology Services	142	57	13	212	212.00	0	0	0	0	0.00	212	212.00
Mission & Ministry	13	17	3	33	33.00	0	2	2	4	1.19	37	34.19
President	41	23	3	67	67.00	1	1	2	4	2.10	71	69.10
Provost & Dean of Faculties	184	326	43	553	553.00	6	6	4	16	7.17	569	560.17
Student Affairs	41	78	3	122	122.00	12	7	1	20	6.06	142	128.06
University Advancement	50	113	16	179	179.00	0	0	0	0	0.00	179	179.00
Total	711	776	111	1,598	1,598.00	28	21	13	62	25.12	1,660	1,623.12
Secretarial, Clerical, Technical, Attendants												
Athletics	7	9	10	26	26.00	0	0	0	0	0.00	26	26.00
Executive Vice President	0	3	0	3	3.00	0	0	0	0	0.00	3	3.00
Facilities Management	2	4	1	7	7.00	1	2	1	4	2.31	11	9.31
Financial Vice President	38	16	6	60	60.00	2	3	2	7	3.87	67	63.87
Human Resources	0	9	0	9	9.00	0	0	0	0	0.00	9	9.00
Information Technology Services	21	5	5	31	31.00	0	0	0	0	0.00	31	31.00
Mission & Ministry	0	5	1	6	6.00	0	0	0	0	0.00	6	6.00
President	0	5	2	7	7.00	0	2	0	2	1.31	9	8.31
Provost & Dean of Faculties	46	146	26	218	218.00	3	13	3	19	9.88	237	227.88
Student Affairs	6	22	4	32	32.00	2	9	0	11	5.60	43	37.60
University Advancement	14	28	7	49	49.00	0	0	0	0	0.00	49	49.00
Total	134	252	62	448	448.00	8	29	6	43	22.97	491	470.97
Dining, Facilities, Plant, Police Services												
Dining Services	103	82	14	199	199.00	7	20	5	32	20.46	231	219.46
Grounds & Trades	108	2	4	114	114.00	0	0	0	0	0.00	114	114.00
Housekeeping	111	62	3	176	176.00	0	0	0	0	0.00	176	176.00
Mailroom	9	0	0	9	9.00	0	0	0	0	0.00	9	9.00
Police	33	2	2	37	37.00	0	0	0	0	0.00	37	37.00
Total	364	148	23	535	535.00	7	20	5	32	20.46	567	555.46
Total Positions	1,209	1,176	196	2,581	2,581.00	43	70	24	137	68.55	2,718	2,649.55

Note: The above figures represent all permanent positions funded by the University as of November 5, 2020. Full-time/part-time based on FTE only. Sponsored research positions are not included. Positions funded partially by the University and partially by outside contracts or grants are counted above as part-time University positions. Excludes Reserve Positions.
Source: Department of Human Resources

PROFESSIONAL, ADMINISTRATIVE, AND SUPPORT STAFF

By VP Area, Fall 2020

	Full-Time Positions					Part-Time Positions					Total	Total
	Men	Women	Open	Total	FTE	Men	Women	Open	Total	FTE	Positions	FTE
Athletics	113	57	21	191	191.00	9	3	4	16	7.74	207	198.74
Executive Vice President	2	10	3	15	15.00	0	1	0	1	0.80	16	15.80
Facilities Management	284	79	13	376	376.00	1	2	1	4	2.31	380	378.31
Financial Vice President	242	167	31	440	440.00	9	23	7	39	24.33	479	464.33
Human Resources	10	38	2	50	50.00	0	1	0	1	0.06	51	50.06
Information Technology Services	163	62	18	243	243.00	0	0	0	0	0.00	243	243.00
Mission & Ministry	13	22	4	39	39.00	0	2	2	4	1.19	43	40.19
President	41	28	5	74	74.00	1	3	2	6	3.41	80	77.41
Provost & Dean of Faculties	230	472	69	771	771.00	9	19	7	35	17.05	806	788.05
Student Affairs	47	100	7	154	154.00	14	16	1	31	11.66	185	165.66
University Advancement	64	141	23	228	228.00	0	0	0	0	0.00	228	228.00
Total	1,209	1,176	196	2,581	2,581.00	43	70	24	137	68.55	2,718	2,649.55

Note: The above figures represent all permanent positions funded by the University as of November 5, 2020. Full-time/part-time based on FTE only. Sponsored research positions are not included. Positions funded partially by the University and partially by outside contracts or grants are counted above as part-time University positions. Excludes Reserve Positions.
Source: Department of Human Resources

RESTRICTED FUNDED STAFF

By Gender and FTE, Fall 2020

	Full-Time Positions				Part-Time Positions				Total	Total
	Men	Women	Total	FTE	Men	Women	Total	FTE	Positions	FTE
Professional, Administrative	3	37	40	40.00	1	4	5	2.85	45	42.85
Research Staff	64	50	114	114.00	11	14	25	14.08	139	128.08
Secretarial, Clerical, Technical	3	14	17	17.00	0	3	3	1.31	20	18.31
Total Positions	70	101	171	171.00	12	21	33	18.24	204	189.24

Note: Incremental restricted funded positions supported entirely by contract & grant, endowment or restricted gift funding as of November 3, 2020.
Source: Department of Human Resources

FACULTY BY SCHOOL AND RANK

2020-2021

School	Professor		Associate		Assistant		Instructor/ Lecturer		Total	
	No.	%	No.	%	No.	%	No.	%	No.	%
Arts & Sciences	178	35%	173	34%	111	22%	53	10%	515	100%
Education	28	42%	28	42%	9	13%	2	3%	67	100%
Law	32	52%	13	21%	10	16%	6	10%	61	100%
Management	33	26%	42	33%	40	31%	13	10%	128	100%
Nursing	8	15%	14	27%	19	37%	11	21%	52	100%
Social Work	8	26%	12	39%	11	35%	0	0%	31	100%
Theology & Ministry	7	25%	15	54%	5	18%	1	4%	28	100%
Total	294	33%	297	34%	205	23%	86	10%	882	100%

Note: Includes all full-time faculty members who are not on unpaid leave.
Source: Office of the Provost and Dean of Faculties

FACULTY BY SCHOOL AND GENDER 2020-2021

School	Men		Women		Total	
	No.	%	No.	%	No.	%
Arts & Sciences	329	64%	186	36%	515	100%
Education	28	42%	39	58%	67	100%
Law	30	49%	31	51%	61	100%
Management	80	63%	48	38%	128	100%
Nursing	5	10%	47	90%	52	100%
Social Work	13	42%	18	58%	31	100%
Theology & Ministry	18	64%	10	36%	28	100%
Total	503	57%	379	43%	882	100%

Note: Includes all full-time faculty members who are not on unpaid leave.
Source: Office of the Provost and Dean of Faculties

FACULTY BY SCHOOL AND TENURE STATUS 2020-2021

School	Tenured Faculty		Tenure Track Faculty		Non-Tenure Track Faculty		Total	
	No.	%	No.	%	No.	%	No.	%
Arts & Sciences	288	56%	79	15%	148	29%	515	100%
Education	49	73%	9	13%	9	13%	67	100%
Law	35	57%	5	8%	21	34%	61	100%
Management	60	47%	27	21%	41	32%	128	100%
Nursing	17	33%	8	15%	27	52%	52	100%
Social Work	17	55%	8	26%	6	19%	31	100%
Theology & Ministry	16	57%	4	14%	8	29%	28	100%
Total	482	55%	140	16%	260	29%	882	100%

Note: Includes all full-time faculty members who are not on unpaid leave.
Source: Office of the Provost and Dean of Faculties

FACULTY BY HIGHEST DEGREE EARNED AND GENDER 2020-2021

Degree	Men		Women		Total	
	No.	%	No.	%	No.	%
Doctorate	484	96%	342	90%	826	94%
Master's	18	4%	37	10%	55	6%
Other	1	<1%	0	0%	1	<1%
Total	503	100%	379	100%	882	100%

Note: Includes all full-time faculty members who are not on unpaid leave.
Source: Office of the Provost and Dean of Faculties

FACULTY BY RANK AND GENDER 2020-2021

Rank	Men		Women		Total	
	No.	%	No.	%	No.	%
Professor	197	39%	97	26%	294	33%
Associate	154	31%	143	38%	297	34%
Assistant	109	22%	96	25%	205	23%
Instructor/Lecturer	43	9%	43	11%	86	10%
Total	503	100%	379	100%	882	100%

Note: Includes all full-time faculty members who are not on unpaid leave.
Source: Office of the Provost and Dean of Faculties

FACULTY BY HIGHEST DEGREE EARNED AND RANK 2020-2021

Degree	Professor		Associate		Assistant		Instructor/ Lecturer		Total	
	No.	%	No.	%	No.	%	No.	%	No.	%
Doctorate	292	99%	283	95%	193	94%	58	67%	826	94%
Master's	2	1%	13	4%	12	6%	28	33%	55	6%
Other	0	0%	1	<1%	0	0%	0	0%	1	<1%
Total	294	100%	297	100%	205	100%	86	100%	882	100%

Note: Includes all full-time faculty members who are not on unpaid leave.
Source: Office of the Provost and Dean of Faculties

FULL-TIME EQUIVALENT FACULTY, TEACHING FELLOWS & TEACHING ASSISTANTS By School, 2020-2021

School	FTE of Full-Time Faculty ¹		FTE of Part-Time Faculty ²		FTE of Teaching Fellows ³ & Assistants ⁴		Total FTE Faculty	
	No.	%	No.	%	No.	%	No.	%
Arts & Sciences	515.00	58%	93.00	56%	127.33	82%	735.33	61%
Education	67.00	8%	15.67	9%	12.67	8%	95.33	8%
Law	61.00	7%	12.33	7%	7.67	5%	81.00	7%
Management	128.00	15%	25.00	15%	0.00	0%	153.00	13%
Nursing	52.00	6%	0.67	<1%	5.67	4%	58.33	5%
Social Work	31.00	4%	15.33	9%	0.33	<1%	46.66	4%
Theology & Ministry	28.00	3%	3.67	2%	2.33	1%	34.00	3%
Total	882.00	100%	165.67	100%	156.00	100%	1203.66	100%

¹ Includes all full-time faculty members who are not on unpaid leave.

² Part-time faculty counts are categorized based on course departments. They include instructors of record paid as part-time faculty, as well as staff and administrators teaching courses without pay. Includes online courses.

³ While the responsibilities of a teaching fellow may vary by department, a teaching fellow is generally a graduate student responsible for all aspects (teaching, assessment, etc.) of an undergraduate course.

⁴ While the responsibilities of a teaching assistant may vary by department, a teaching assistant is generally a graduate student assigned to assist with various aspects of a course under the direction of a faculty member.

Note: FTE of Full-time faculty = Permanent and temporary slots less number of open slots (including buyouts and those on leave). For FTE of Part-time faculty, three part-time faculty = one FTE faculty. For FTE of Fellows & Assistants, three fellows or assistants = one FTE faculty. Includes all full-time faculty members who are not on leave.

Source: Office of the Provost and Dean of Faculties

FACULTY, TEACHING FELLOWS & TEACHING ASSISTANTS

By School and Department, 2020-2021

	Full-Time Faculty ¹	Part-Time Faculty ²	Teaching Fellows ³	Teaching Assistants ⁴
Arts & Sciences				
Art, Art History, and Film	18	27	-	-
Biology	27	8	-	31
Chemistry	25	2	-	61
Classics	6	3	-	1
Communication	19	9	-	-
Computer Science	16	3	-	-
Earth and Environmental Sciences	16	5	-	6
Eastern, Slavic, and German Studies	9	19	-	-
Economics	39	9	12	29
Engineering	1	-	-	-
English	45	27	30	1
History	41	1	1	33
Honors Program	6	-	-	-
Interdisciplinary Programs	7	46	1	8
Mathematics	36	2	20	3
Music	8	10	-	-
Philosophy	35	24	14	-
Physics	18	1	-	30
Political Science	32	3	2	-
Psychology and Neuroscience	26	7	-	22
Romance Languages	18	38	18	-
Sociology	19	2	14	9
Theater	8	16	-	-
Theology	40	17	14	22
Total Arts & Sciences	515	279	126	256
Education	67	47	26	12
Law	61	37	-	23
Management	128	75	-	-
Nursing	52	2	-	17
Social Work	31	46	-	1
Theology & Ministry	28	11	1	6
Total	882	497	153	315

¹ Includes all full-time faculty members who are not on unpaid leave.

² Part-time faculty counts are categorized based on course departments. They include instructors of record paid as part-time faculty, as well as staff and administrators teaching courses without pay. Includes online courses.

³ While the responsibilities of a teaching fellow may vary by department, a teaching fellow is generally a graduate student responsible for all aspects (teaching, assessment, etc.) of an undergraduate course.

⁴ While the responsibilities of a teaching assistant may vary by department, a teaching assistant is generally a graduate student assigned to assist with various aspects of a course under the direction of a faculty member.

Source: Office of the Provost and Dean of Faculties

FULL-TIME FACULTY SALARY

Average by Rank

Year	Professor	Associate	Assistant
2010-2011	\$149,900	\$96,700	\$82,500
2011-2012	\$154,300	\$99,700	\$86,100
2012-2013	\$159,200	\$103,400	\$88,300
2013-2014	\$168,400	\$105,900	\$89,600
2014-2015	\$170,800	\$110,100	\$92,300
2015-2016	\$174,000	\$111,600	\$97,900
2016-2017	\$177,900	\$114,500	\$105,800
2017-2018	\$182,800	\$118,500	\$109,300
2018-2019	\$188,500	\$120,000	\$114,600
2019-2020	\$190,900	\$122,900	\$114,600

Note: Includes salary only.
Source: Office of the Provost and Dean of Faculties

FULL-TIME FACULTY SALARY BY RANK

Boston College Average Compared to AAUP Category I¹ (9-Month Equivalent), 2019-2020

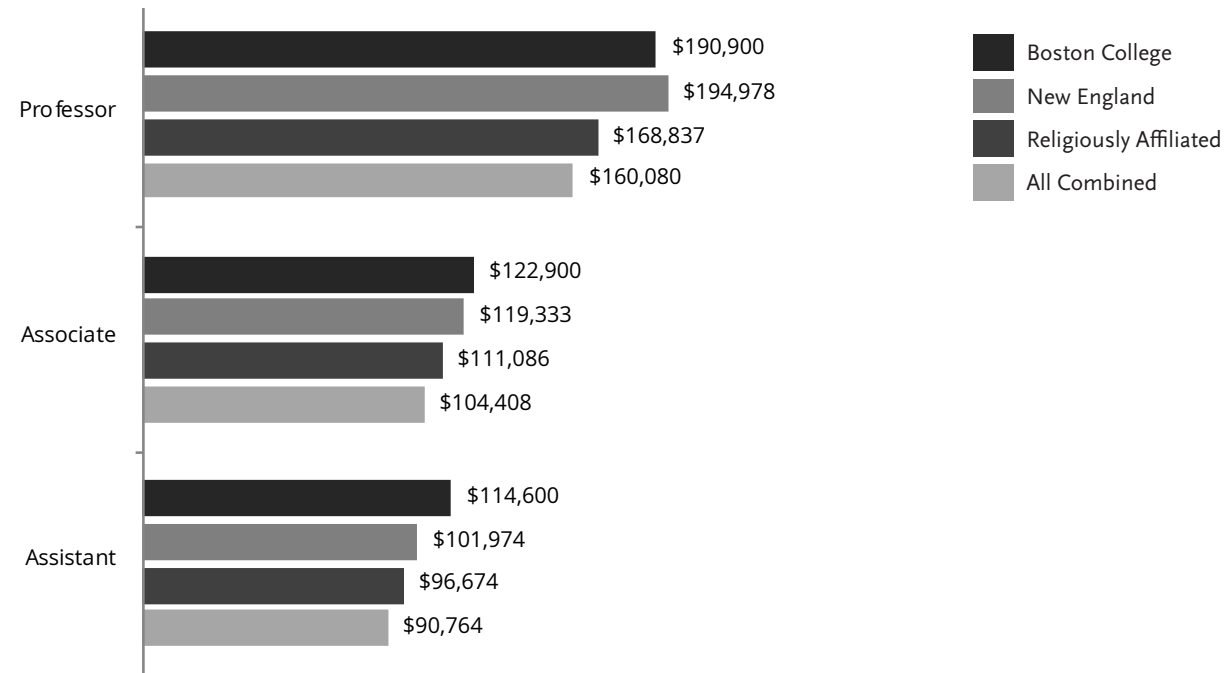

¹ AAUP Category I are those institutions classified as doctoral universities by the American Association of University Professors (AAUP).
Note: Includes salary only. Sub-categories are defined as: New England includes institutions located in CT, ME, MA, NH, RI, VT; Religiously affiliated are those private institutions identifying themselves as religiously affiliated; All-combined includes all Category I institutions participating in the annual AAUP Faculty Compensation Survey.
Source: Office of the Provost and Dean of Faculties; AAUP *Annual Report on the Economic Status of the Profession*.

STUDENTS

FULL-TIME FIRST-YEAR APPLICATIONS, ACCEPTANCES, AND ENROLLMENT

Class	Applications	Acceptances	Admit Rate %	Total Enrollment	Yield %	Applications-to-
						Enrollment Ratio
2021	28,454	9,223	32%	2,412	26%	12:1
2022	31,084	8,669	28%	2,327	27%	13:1
2023	35,552	9,679	27%	2,297	24%	15:1
2024	29,382	7,752	26%	2,408	31%	12:1

Note: Data as of the fall census date.
Source: Institutional Research & Planning and Office of Enrollment Management

FULL-TIME FIRST-YEAR ENROLLMENT
By Gender and Citizenship

Class	Men	Women	Total	U.S. Citizens ¹	International	Total
2021	1,164	1,248	2,412	2,231	181	2,412
2022	1,107	1,220	2,327	2,131	196	2,327
2023	1,078	1,219	2,297	2,129	168	2,297
2024	1,113	1,295	2,408	2,211	197	2,408

¹ Includes U.S. Citizens and permanent resident students.
Source: Institutional Research & Planning and Office of Enrollment Management

FULL-TIME FIRST-YEAR ENROLLMENT
By School

Class	A&S	Ed.	Mgt.	Nurs.	Total
2021	1,626	116	567	103	2,412
2022	1,549	107	565	106	2,327
2023	1,507	120	562	108	2,297
2024	1,598	116	589	105	2,408

Source: Institutional Research & Planning and Office of Enrollment Management

FULL-TIME FIRST-YEAR ENROLLMENT
By School, Class of 2024

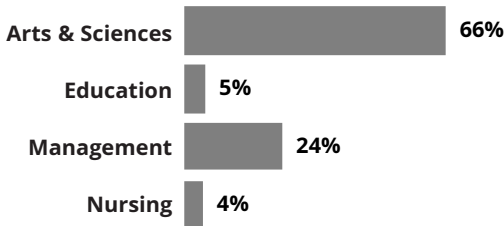

FIRST-YEAR ADMISSION PROFILE
Middle 50% Range

Class	SAT			ACT
	EBRW ¹	Math	Composite	
2021	650 - 720	650 - 740	1310 - 1450	31 - 33
2022	650 - 720	670 - 770	1340 - 1480	31 - 34
2023	660 - 730	680 - 770	1370 - 1490	31 - 34
2024	660 - 730	670 - 770	1350 - 1480	31 - 34

¹ Evidence-Based Reading and Writing.
Note: The College Board launched a redesigned NEW SAT in 2016, comprised of three sections: Evidenced-Based Reading and Writing; Math; and an optional Essay. Boston College does not require the Essay and therefore is reporting scores for the Evidenced-Based Reading and Writing and Math sections. Only scores from the redesigned SAT are included.
Source: Office of Enrollment Management

FIRST-YEAR ADMISSION PROFILE
Average

Class	SAT			ACT
	EBRW ¹	Math	Composite	
2021	677	689	1366	32
2022	683	709	1392	32
2023	692	721	1412	32
2024	689	710	1400	32

APPLICATIONS, ACCEPTANCES, AND ENROLLMENT

Geographic Distribution, Class of 2024

Applications				Acceptances	Enrollment	Applications				Acceptances	Enrollment
Alabama	55	18	7			Nevada	57	20	5		
Alaska	22	5	1			New Hampshire	359	83	24		
Arizona	156	50	14			New Jersey	2,482	635	212		
Arkansas	29	9	1			New Mexico	18	1	0		
California	3,384	894	192			New York	3,796	1,057	364		
Colorado	299	87	26			North Carolina	297	80	13		
Connecticut	1,482	398	149			North Dakota	7	3	0		
Delaware	68	26	7			Ohio	304	101	23		
District of Columbia	83	30	13			Oklahoma	28	10	1		
Florida	1,014	299	62			Oregon	156	31	8		
Georgia	299	78	9			Pennsylvania	903	264	86		
Hawaii	107	30	8			Rhode Island	351	65	32		
Idaho	30	7	1			South Carolina	72	20	3		
Illinois	856	308	87			South Dakota	4	2	0		
Indiana	118	34	5			Tennessee	134	59	19		
Iowa	35	12	2			Texas	739	235	58		
Kansas	50	17	6			Utah	44	7	3		
Kentucky	49	13	3			Vermont	136	22	9		
Louisiana	74	28	2			Virginia	545	141	29		
Maine	191	48	23			Washington	441	130	31		
Maryland	653	225	58			West Virginia	10	4	0		
Massachusetts	4,547	1,207	513			Wisconsin	124	40	5		
Michigan	183	42	11			Wyoming	6	0	0		
Minnesota	258	96	28			Guam	5	0	0		
Mississippi	11	2	0			Puerto Rico	119	41	18		
Missouri	137	49	19			Virgin Islands	4	0	0		
Montana	12	2	0			International	3,994	668	214		
Nebraska	34	14	3			Other ¹	11	5	1		
						Total	29,382	7,752	2,408		

¹ Includes those in U.S. territories not listed, and those with addresses in the U.S. armed forces.

Note: Application, Acceptance, and Enrollment totals are as of the fall census date. The Class of 2024 includes students from 43 states, Puerto Rico, District of Columbia, and 42 foreign countries. Totals are based on home address. International students with a U.S. home address are included in state counts. U.S. Citizens with an international home address are included in the international count.

Source: Institutional Research & Planning and Office of Enrollment Management

GEOGRAPHIC DISTRIBUTION SUMMARY

Class of 2024

Region	No.	%	
New England	750	31.1%	
Mid-Atlantic	740	30.7%	
West	289	12.0%	
Midwest	189	7.8%	
South	147	6.1%	
Southwest	60	2.5%	
Other U.S.	19	0.8%	
International	214	8.9%	
Total Enrolled	2,408	100.0%	

Source: Office of Enrollment Management

COMPETITOR SCHOOLS OF ADMITTED FIRST-YEAR STUDENTS - CLASS OF 2023

Top 12 Cross Applications

Villanova University	University of Virginia	Harvard University
Georgetown University	University of Pennsylvania	Cornell University
Northeastern University	Brown University	Duke University
University of Notre Dame	Boston University	University of Michigan

Top 12 Cross Admissions

Villanova University	University of Virginia	University of Michigan
Northeastern University	University of Notre Dame	University of California - Los Angeles
Fordham University	University of Massachusetts - Amherst	University of California - Santa Barbara
Boston University	Georgetown University	University of California - Berkeley

Note: Competitor schools for “Top 12 Cross Applications” are determined by the number of admitted students applying to the listed colleges. Competitor schools for “Top 12 Cross Admissions” are determined by the number of admitted students admitted to the listed colleges. Competitor schools are listed in descending order of the number of cross applications or cross admissions. Neither table includes students of competitor schools who were not admitted to Boston College. Data are from the 2019 Admitted Student Questionnaire Plus (2,589 student responses), which is administered on an every-other-year cycle.
Source: Office of Enrollment Management

TRANSFER STUDENT APPLICATIONS, ACCEPTANCES, AND ENROLLMENT

Full-Time Undergraduates

Fall ¹	Applications	Acceptances	Admit Rate %	Total Enrollment	Yield %	Applications-to-Enrollment Ratio
2017	1,384	230	17%	73	32%	19:1
2018	1,447	488	34%	193	40%	7:1
2019	1,580	304	19%	120	39%	13:1
2020	1,589	376	24%	127	34%	13:1

¹ Transfer enrollment typically increases by 25-35 students in the spring semester.
Note: Data as of the fall census date.
Source: Office of Enrollment Management

TRANSFER STUDENT ENROLLMENT

Full-Time Undergraduates, By Type of Previous Institution and Gender

Fall ¹	2-Year Public	2-Year Private	4-Year Public	4-Year Private	Total	Men	Women	Total
2017	2	1	19	51	73	37	36	73
2018	18	0	52	123	193	77	116	193
2019	1	0	38	81	120	50	70	120
2020	0	0	44	83	127	58	69	127

¹ Transfer enrollment typically increases by 25-35 students in the spring semester.
Note: Data as of the fall census date.
Source: Office of Enrollment Management

GEOGRAPHIC DISTRIBUTION OF UNDERGRADUATE STUDENTS

By State

State	2016	2017	2018	2019	2020	State	2016	2017	2018	2019	2020
Alabama	7	13	16	17	21	Nevada	12	13	14	11	10
Alaska	2	1	1	1	1	New Hampshire	125	123	118	124	125
Arizona	36	37	43	46	47	New Jersey	974	944	911	921	898
Arkansas	1	3	5	6	4	New Mexico	4	4	2	3	3
California	643	636	619	640	676	New York	1,244	1,227	1,241	1,239	1,280
Colorado	64	70	56	64	70	North Carolina	63	71	70	72	65
Connecticut	658	649	584	550	563	North Dakota	1	1	1	0	0
Delaware	25	24	28	30	28	Ohio	103	107	109	113	110
District of Columbia	25	27	24	24	29	Oklahoma	9	10	5	6	3
Florida	325	356	382	372	353	Oregon	35	27	24	28	25
Georgia	58	67	75	71	71	Pennsylvania	394	380	371	361	348
Hawaii	13	13	16	18	24	Rhode Island	182	185	175	163	150
Idaho	4	5	3	5	5	South Carolina	18	21	14	19	14
Illinois	276	276	252	263	287	South Dakota	2	2	3	2	1
Indiana	28	32	31	27	26	Tennessee	25	22	20	23	35
Iowa	4	5	8	5	6	Texas	160	149	145	151	166
Kansas	14	15	13	16	24	Utah	7	9	6	7	9
Kentucky	7	4	7	10	10	Vermont	30	31	29	32	39
Louisiana	17	18	22	20	14	Virginia	77	87	109	121	127
Maine	91	95	95	99	96	Washington	84	75	67	87	88
Maryland	210	198	177	178	197	West Virginia	1	2	2	1	1
Massachusetts	2,223	2,290	2,414	2,397	2,370	Wisconsin	68	70	74	68	55
Michigan	56	50	46	45	46	Wyoming	3	2	2	2	0
Minnesota	155	143	126	117	113	Guam	2	1	0	0	0
Mississippi	5	4	4	3	1	Puerto Rico	38	43	42	49	53
Missouri	53	59	65	65	68	Virgin Islands	2	2	4	4	2
Montana	3	2	2	4	3	International	618	640	686	651	671
Nebraska	25	18	19	17	13	Other ¹	0	0	0	2	1
						Total	9,309	9,358	9,377	9,370	9,445

¹ Includes those living in other U.S. territories not listed, and those with addresses in the U.S. Armed Forces.

Note: Totals are based on home address. International students with a U.S. home address are included in state counts. U.S. Citizens with an international home address are included in the international count.

Source: Institutional Research & Planning

ENROLLMENT

By School, Gender, and Status, Fall 2020

School	Full-Time			Part-Time			Total		
	Men	Women	Total	Men	Women	Total	Men	Women	Total
Undergraduate Enrollment¹									
Arts & Sciences	2,772	3,390	6,162	0	0	0	2,772	3,390	6,162
Education	83	497	580	0	0	0	83	497	580
Management	1,527	744	2,271	0	0	0	1,527	744	2,271
Nursing	27	405	432	0	0	0	27	405	432
Total Undergraduate Day Students	4,409	5,036	9,445	0	0	0	4,409	5,036	9,445
Advancing Studies	80	62	142	94	84	178	174	146	320
Graduate & Professional Enrollment									
Graduate Arts & Sciences	408	309	717	25	22	47	433	331	764
Graduate Education	120	373	493	80	298	378	200	671	871
Law	361	380	741	0	0	0	361	380	741
Graduate Management	254	134	388	375	265	640	629	399	1,028
Graduate Nursing	25	229	254	5	48	53	30	277	307
Social Work	76	446	522	15	55	70	91	501	592
Theology & Ministry	130	75	205	35	43	78	165	118	283
Graduate Advancing Studies	89	47	136	222	181	403	311	228	539
Total Graduate & Professional	1,463	1,993	3,456	757	912	1,669	2,220	2,905	5,125
Total University Enrollment	5,952	7,091	13,043	851	996	1,847	6,803	8,087	14,890

¹ Undergraduate day student enrollment includes 0 students on Boston College International Exchange programs who are not on the Boston College campus. Excluding those studying abroad, the total number of undergraduate day students attending Boston College in the fall 2020 semester is 9,445.

Source: Institutional Research & Planning

STUDENT CREDIT HOURS

By School, Fiscal Year 2020

	Summer 2019	Fall 2019	Spring 2020	Total (FY20)
Undergraduate				
Arts & Sciences	3,986	95,701	92,576	192,263
Education	365	9,195	9,306	18,866
Management	1,037	34,908	34,244	70,189
Nursing	268	6,594	6,353	13,215
Total Undergraduate Day	5,656	146,398	142,479	294,533
Advancing Studies	968	3,854	3,876	8,698
Total Undergraduate	6,624	150,252	146,355	303,231
Graduate & Professional				
Graduate Arts & Sciences	94	3,264	3,030	6,388
Graduate Education	2,396	5,571	5,573	13,540
Law	28	10,584	10,716	21,328
Graduate Management	2,696	7,135	7,009	16,840
Graduate Nursing	1,282	3,362	3,394	8,038
Social Work	1,470	7,190	6,822	15,482
Theology & Ministry	955	2,631	2,460	6,046
Graduate Advancing Studies	1,687	3,222	3,162	8,071
Total Graduate & Professional	10,608	42,959	42,166	95,733
Total	17,232	193,211	188,521	398,964

Note: This table shows the total number of credits students from each college are enrolled in on the semester census date. Student credit hours are categorized by term.

Source: Institutional Research & Planning

UNDERGRADUATE, GRADUATE, AND PROFESSIONAL ENROLLMENT

By School, Gender, and Status, Fall 2016-2020

	Undergraduate Day Schools					Adv.St.	Graduate & Professional									Univ.
	A&S	Ed.	Mgt.	Nurs.	Total		GA&S	GEd.	GMgt.	GNurs.	SSW	Law	STM	Total	GAdv.St.	Total
Fall 2016																
Full-Time	6,078	600	2,199	432	9,309	208	752	545	456	190	508	729	244	3,424	61	13,002
Part-Time	0	0	0	0	0	197	39	288	356	84	66	0	73	906	151	1,254
Men	2,737	88	1,453	30	4,308	220	454	190	489	32	98	392	201	1,856	114	6,498
Women	3,341	512	746	402	5,001	185	337	643	323	242	476	337	116	2,474	98	7,758
Total	6,078	600	2,199	432	9,309	405	791	833	812	274	574	729	317	4,330	212	14,256
Fall 2017																
Full-Time	6,090	600	2,232	436	9,358	199	740	544	452	193	528	730	241	3,428	86	13,071
Part-Time	0	0	0	0	0	224	39	295	355	74	54	2	74	893	231	1,348
Men	2,813	93	1,463	34	4,403	232	457	198	482	24	104	391	191	1,847	168	6,650
Women	3,277	507	769	402	4,955	191	322	641	325	243	478	341	124	2,474	149	7,769
Total	6,090	600	2,232	436	9,358	423	779	839	807	267	582	732	315	4,321	317	14,419
Fall 2018																
Full-Time	6,091	616	2,239	431	9,377	204	734	526	431	207	488	731	235	3,352	99	13,032
Part-Time	0	0	0	0	0	202	40	287	407	89	64	1	88	976	303	1,481
Men	2,813	112	1,472	31	4,428	218	446	208	511	34	89	380	211	1,879	195	6,720
Women	3,278	504	767	400	4,949	188	328	605	327	262	463	352	112	2,449	207	7,793
Total	6,091	616	2,239	431	9,377	406	774	813	838	296	552	732	323	4,328	402	14,513
Fall 2019																
Full-Time	6,097	579	2,257	437	9,370	199	716	478	379	236	487	733	213	3,242	153	12,964
Part-Time	0	0	0	0	0	189	48	336	452	90	68	2	84	1,080	326	1,595
Men	2,784	84	1,483	26	4,377	236	440	204	512	39	97	352	176	1,820	254	6,687
Women	3,313	495	774	411	4,993	152	324	610	319	287	458	383	121	2,502	225	7,872
Total	6,097	579	2,257	437	9,370	388	764	814	831	326	555	735	297	4,322	479	14,559
Fall 2020																
Full-Time	6,162	580	2,271	432	9,445	142	717	493	388	254	522	741	205	3,320	136	13,043
Part-Time	0	0	0	0	0	178	47	378	640	53	70	0	78	1,266	403	1,847
Men	2,772	83	1,527	27	4,409	174	433	200	629	30	91	361	165	1,909	311	6,803
Women	3,390	497	744	405	5,036	146	331	671	399	277	501	380	118	2,677	228	8,087
Total	6,162	580	2,271	432	9,445	320	764	871	1,028	307	592	741	283	4,586	539	14,890

Note: Full- and part-time enrollment status for graduate students is based on the criteria listed under Enrollment Status in the Boston College University Catalog.
Source: Institutional Research & Planning

ENROLLMENT BY RACE/ETHNICITY, GENDER, AND CITIZENSHIP

Undergraduate Day Schools, Fall 2020

Note: The Higher Education Opportunity Act of 2008 resulted in changes to the manner in which race/ethnicity data are collected and reported. For this reason, three views are displayed in order to reflect the variety of ways in which race/ethnicity data may be presented.

Table A: This table presents race/ethnicity data by federal reporting standards (i.e., IPEDS).

Single Race/Ethnicity	Men	Women	Total	Percent
American Indian or Alaska Native	-	2	2	<0.1%
Asian	496	508	1,004	12.0%
Black or African American	184	209	393	4.7%
Hispanic of Any Race ¹	460	602	1,062	12.7%
Native Hawaiian or Other Pacific Islander	2	1	3	<0.1%
White	2,568	2,906	5,474	65.7%
Two or More Races/Ethnicity	167	230	397	4.8%
Total U.S. Citizens Reporting Race/Ethnicity	3,877	4,458	8,335	100.0%
International students ²	355	367	722	7.6%
U.S. Citizens not Reporting Race/Ethnicity	177	211	388	4.1%
Grand Total	4,409	5,036	9,445	100.0%

Total AHANA students ³	1,309	1,552	2,861	34.3%
-----------------------------------	-------	-------	-------	-------

Table B: This table presents a headcount view of race/ethnicity data for students who select a single category; students who select more than one race/ethnicity appear in the "Two or More" category.

Single Race/Ethnicity	Men	Women	Total	Percent
American Indian or Alaska Native	-	2	2	<0.1%
Asian	496	508	1,004	12.0%
Black or African American	184	209	393	4.7%
Hispanic/Latino	114	136	250	3.0%
Native Hawaiian or Other Pacific Islander	2	1	3	<0.1%
White	2,568	2,906	5,474	65.7%
Two or More Races/Ethnicity	513	696	1,209	14.5%
American Indian or Alaska Native/Black or African American	-	6	6	0.1%
Asian/Native Hawaiian or Other Pacific Islander	1	2	3	<0.1%
Black or African American/Asian	5	16	21	0.3%
Black or African American/Native Hawaiian or Other Pacific Islander	-	2	2	<0.1%
Hispanic or Latino/American Indian or Alaska Native	4	6	10	0.1%
Hispanic or Latino/Asian	13	9	22	0.3%
Hispanic or Latino/Black or African American	28	41	69	0.8%
Hispanic or Latino/Native Hawaiian or Other Pacific Islander	-	1	1	<0.1%
White/American Indian or Alaska Native	13	11	24	0.3%
White/Asian	114	136	250	3.0%
White/Black or African American	27	44	71	0.9%
White/Hispanic or Latino	281	383	664	8.0%
White/Native Hawaiian or Other Pacific Islander	3	2	5	0.1%
Three or More Races/Ethnicity	24	37	61	0.7%
Total U.S. Citizens Reporting Race/Ethnicity	3,877	4,458	8,335	100.0%

Total AHANA students ³	1,309	1,552	2,861	34.3%
-----------------------------------	-------	-------	-------	-------

Table C: This table presents race/ethnicity data for U.S. Citizen or permanent resident students who chose to identify in any category. In that a student may be counted in more than one group, duplication may result and the % sum may be >100%.

Combined Single and Multiple Races/Ethnicity	Men	Women	Total	Percent
American Indian or Alaska Native	19	37	56	0.7%
Asian	644	688	1,332	16.0%
Black or African American	255	336	591	7.1%
Hispanic of Any Race	460	602	1,062	12.7%
Native Hawaiian or Other Pacific Islander	10	14	24	0.3%
White	3,027	3,515	6,542	78.5%

¹ Per federal reporting requirements, students who select the Hispanic/Latino ethnicity and any other race are only reported in the Hispanic of Any Race category.

² International students include nonresident aliens of all racial and ethnic groups including White.

³ AHANA students include those who self-identify as: American Indian or Alaska Native; Asian; Black or African American; Hispanic/Latino of Any Race; Native Hawaiian or Other Pacific Islander; and/or Two or More Races/Ethnicity. AHANA values are based on U.S. Citizen or permanent resident students who report their race/ethnicity.

Note: Starting in 2020, the three tables have been reordered from previous Fact Book editions.

Source: Institutional Research & Planning

FULL-TIME EQUIVALENT ENROLLMENT

By School, Fall 2011-2020

	2011	2012	2013	2014	2015	2016	2017	2018	2019	2020
Undergraduate Students										
Arts & Sciences	6,153	6,085	6,025	6,052	5,995	6,078	6,090	6,091	6,097	6,162
Education	682	678	637	613	615	600	600	616	579	580
Management	1,845	1,956	2,004	2,106	2,171	2,199	2,232	2,239	2,257	2,271
Nursing	408	391	383	382	411	432	436	431	437	432
Total Undergraduate Day Students	9,088	9,110	9,049	9,153	9,192	9,309	9,358	9,377	9,370	9,445
Advancing Studies	396	370	347	346	287	274	274	271	262	201
Total Undergraduate	9,484	9,480	9,396	9,499	9,479	9,583	9,632	9,648	9,632	9,646
Graduate & Professional										
Graduate Arts & Sciences	834	823	797	800	815	765	753	747	732	733
Graduate Education	783	735	682	588	662	641	642	622	590	619
Law	790	786	750	716	707	729	731	731	734	741
Graduate Management	553	563	545	573	541	575	570	567	530	601
Graduate Nursing	255	238	225	207	221	218	218	237	266	272
Social Work	469	470	500	542	533	530	546	509	510	545
Theology & Ministry	285	262	269	295	272	268	266	264	241	231
Graduate Advancing Studies	77	63	52	59	81	111	163	200	262	270
Total Graduate & Professional	4,046	3,940	3,820	3,780	3,832	3,837	3,889	3,877	3,864	4,012
Total University	13,530	13,420	13,216	13,279	13,311	13,420	13,520	13,526	13,496	13,659

Note: FTE student = three part-time students. Calculations are rounded to the nearest whole number.
Source: Institutional Research & Planning

FULL-TIME EQUIVALENT ENROLLMENT

Undergraduate by School, Fall 2020

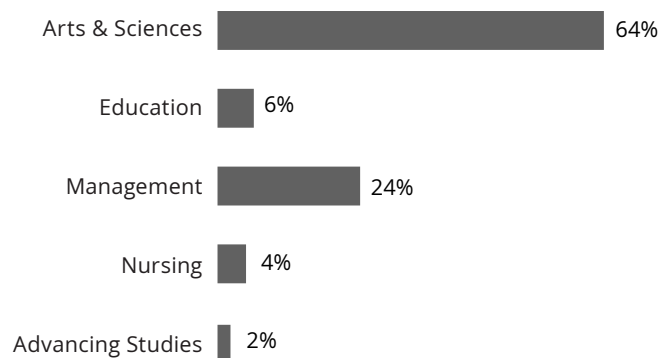

Source: Institutional Research & Planning

FULL-TIME EQUIVALENT ENROLLMENT

Graduate by School, Fall 2020

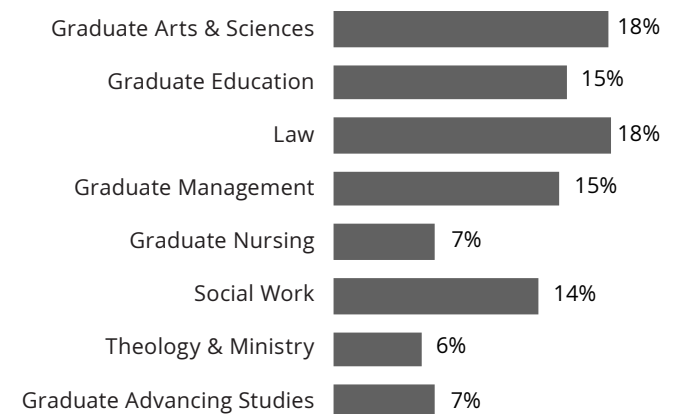

Source: Institutional Research & Planning

SUMMER SESSION ENROLLMENT

By Summer, 2016-2020

	2016	2017	2018	2019	2020
Undergraduate	1,465	1,663	1,363	1,891	1,777
Graduate/Professional	1,873	1,889	1,958	2,037	2,229
Total	3,338	3,552	3,321	3,928	4,006

Note: Summer session enrollment data are as of the first Friday in August.
Source: Institutional Research & Planning

UNDERGRADUATES STUDYING ABROAD

By Program Type and Semester

Year	Fall Semester			Spring Semester			Summer	Semester Program Annual Average			
	University Programs	External Programs	Total All Programs	University Programs	External Programs	Total All Programs	Total Students	University Programs	External Programs	Total All Programs	Incoming Exchange ¹
2015-2016	370	158	528	280	113	393	304	325.0	135.5	460.5	121.0
2016-2017	234	57	291	398	221	619	280	316.0	139.0	455.0	133.0
2017-2018	255	52	307	364	179	543	300	309.5	115.5	425.0	115.0
2018-2019	203	66	269	392	197	589	269	297.5	131.5	429.0	137.5
2019-2020 ²	321	54	375	377	65	442	319	349.0	59.5	408.5	125.0

¹ This figure includes incoming non-exchange fee-paying students. This figure is not the number of students, instead it is the number of FTE units. One FTE = one semester of study.

² For spring 2020, all students were evacuated from all programs on March 12, 2020 due to COVID-19. However, all students continued coursework online and received academic credit for their semester abroad.

Note: Students who are studying abroad the full year are counted in both fall and spring semesters.

Source: Office of International Programs

UNDERGRADUATES STUDYING ABROAD

By Gender and Race/Ethnicity, 2019-2020

Demographics	No.	%
Gender		
Male	279	35%
Female	517	65%
Race/Ethnicity		
American Indian or Alaska Native	0	0%
Asian	44	6%
Black or African American	19	2%
Hispanic of Any Race	90	11%
Native Hawaiian or Other Pacific Islander	0	0%
Two or More Races	30	4%
White	551	69%
International	25	3%
Unknown	37	5%

Source: Office of International Programs

UNDERGRADUATES STUDYING ABROAD

By Major, 2019-2020

Major	No.	%
Economics ¹	105	13%
Finance	93	12%
Political Science	82	10%
International Studies	61	8%
Communication	50	6%
Appl. Psych. & Human Dev.	35	4%
Psychology	41	5%
Nursing	34	4%
Biology	39	5%
Marketing	30	4%
English	28	4%
Other	198	25%

¹ Data for Economics majors reflect enrollments in both the Morrissey College and Carroll School.

Note: Double and triple majors counted by first major.

Source: Office of International Programs

UNDERGRADUATES STUDYING ABROAD

By Program, 2019-2020

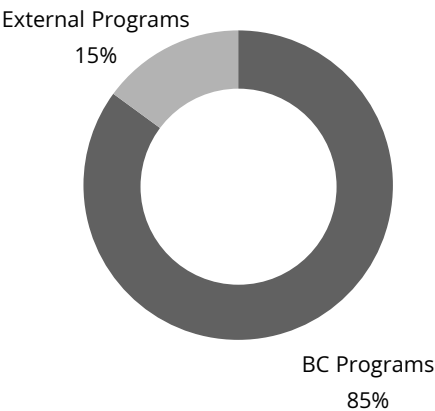

Source: Office of International Programs

UNDERGRADUATES STUDYING ABROAD

By Top Location, 2019-2020

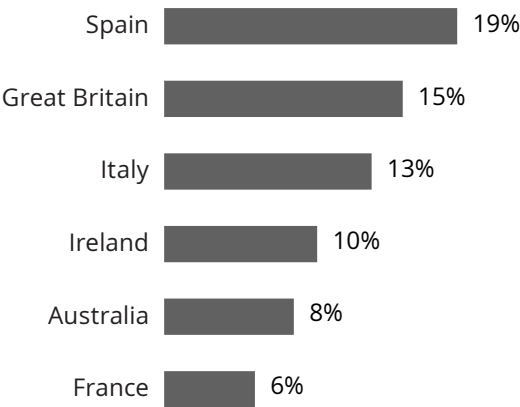

GRADUATE ENROLLMENT

By Degree & Program, Fall 2020

	Master's/				
	Doctorate	Professional	Licentiate	Other	Non-Degree
Graduate Arts & Sciences					
Biology	43	-	-	-	-
Chemistry	118	2	-	-	1
Earth & Environmental Sciences	3	23	-	-	-
Economics	83	-	-	-	-
English	25	42	-	-	2
Greek	-	-	-	-	-
History	35	17	-	-	1
Interdisciplinary	1	-	-	-	-
Latin	-	-	-	-	-
Latin & Greek	-	4	-	-	-
Linguistics	-	2	-	-	-
Mathematics	28	-	-	-	-
Middle Eastern Studies	-	3	-	-	-
Philosophy	33	40	-	-	1
Physics	42	-	-	-	-
Political Science	35	9	-	-	-
Psychology	29	-	-	-	-
Romance Languages - Hispanic Studies	-	5	-	-	-
Romance Languages - French	-	8	-	-	-
Romance Languages - Italian	-	6	-	-	-
Romance Literatures	-	-	-	-	-
Russian	-	1	-	-	-
Slavic Studies	-	-	-	-	-
Sociology	26	5	-	-	-
Theology	68	3	-	-	-
Theology & Education	20	-	-	-	-
Special Student	-	-	-	-	-
Graduate Education					
Applied Developmental & Educational Psychology	22	16	-	-	-
Applied Statistics & Psychometrics	-	11	-	-	-
Counseling Psychology	35	-	-	-	-
Curriculum & Instruction	53	70	-	3	-
Early Childhood	-	10	-	-	-
Educational Leadership	24	117	-	-	-
Elementary Education	1	31	-	-	-
Global Perspectives	-	45	-	-	-
Higher Education	22	89	-	-	-
International Higher Education	-	24	-	-	1
Jesuit Education in a Global World	-	5	-	-	-
Learning Engineering	-	2	-	-	-
Measurement, Evaluation, Statistics, and Assessment	28	11	-	-	-
Mental Health Counseling	1	106	-	-	-
Moderate Disabilities	-	29	-	-	-
Reading	-	2	-	-	-
School Counseling	-	29	-	-	-
Secondary Education	-	34	-	-	-
Severe Disabilities	-	10	-	-	-
Special Student	-	-	-	-	40
Law	-	740	-	-	1
Graduate Management					
Accounting	8	58	-	-	-
Finance	21	201	-	-	-
Management	-	727	-	-	-
Organization Studies	13	-	-	-	-
Graduate Nursing	138	163	-	1	5
Social Work	22	570	-	-	-
Theology & Ministry					
Pastoral Ministry	-	1	-	-	21
Theology & Ministry	15	200	38	-	8
Graduate Advancing Studies	-	495	-	-	44
Total	992	3,966	38	4	125

Note: Doctorate includes Ed.D., Ph.D., D.N.P., D.S.W., S.T.D.; Master's/Professional includes M.A., M.A.T., M.B.A., M.Div., M.Ed., M.H.A., LL.M., M.S., M.S.T., M.S.W., M.T.S., Th.M., J.D.; Other includes C.A.E.S.; Licentiate includes Licentiate in Sacred Theology (S.T.L.); Non-degree includes Non-degree & special students. Dual degrees are listed by current program of enrollment.
Source: Institutional Research & Planning

UNDERGRADUATE MAJORS

By School, Fall 2016-2020

	2016	2017	2018	2019	2020		2016	2017	2018	2019	2020
Arts & Sciences						Education					
African and African Diaspora Studies	-	-	-	-	10	American Heritages	3	4	5	4	3
Art History	43	39	30	23	27	Applied Psych. & Human Dev.	384	411	430	409	435
Biochemistry	261	238	254	258	210	Elementary Education	140	137	137	125	122
Biology	888	927	958	936	880	General Science	2	2	2	1	-
Chemistry	112	104	121	115	99	Math/Computer Science	14	10	9	13	13
Classics	17	16	24	24	21	Perspectives on Spanish America	3	4	6	4	2
Communication	787	751	757	678	647	Secondary Education	105	92	95	77	63
Computer Science	238	323	374	452	484	Transformative Educational Studies	-	-	-	-	9
Economics	1,138	1,162	1,094	1,042	1,125	Management					
English	431	433	408	394	295	Accounting	287	258	233	195	198
Environmental Geosciences	39	38	41	40	46	Accounting for Finance & Consulting	-	-	55	120	143
Environmental Studies	48	46	56	67	81	Business Analytics	155	158	210	217	240
Film Studies	24	25	37	42	53	Computer Science	30	36	46	52	15
French	23	23	21	13	15	Corporate Reporting & Analysis	22	11	6	3	1
Geological Sciences	11	9	11	3	4	Economics	144	134	133	119	103
German	12	15	7	4	4	Entrepreneurship	68	86	78	98	85
Hispanic Studies	42	34	29	21	20	Finance	1,032	1,042	1,048	1,108	1,148
History	277	256	245	238	241	General Management	56	53	48	43	59
Independent	0	0	1	1	1	Information Systems	147	150	159	183	195
International Studies	248	253	267	261	278	Information Systems/Accounting	9	20	25	11	14
Islamic Civilization & Societies	20	16	12	15	13	Management & Leadership	182	146	159	147	147
Italian	0	1	4	3	4	Managing for Social Impact	-	33	29	32	19
Linguistics	32	20	18	19	0	Marketing	412	390	337	345	328
Mathematics	348	333	329	332	301	Operations Management	76	59	79	74	53
Music	24	19	24	23	31	Nursing					
Neuroscience	-	-	-	97	294		432	436	431	437	432
Philosophy	188	180	174	209	231						
Physics	93	108	107	79	64						
Political Science	819	893	873	867	824						
Psychology	492	485	506	470	445						
Russian	1	1	4	5	0						
Slavic Studies	3	4	2	1	24						
Sociology	175	179	161	173	166						
Studio Art	27	20	25	24	29						
Theatre	57	44	52	41	40						
Theology	60	53	34	37	42						

Note: This table includes each declared major. Students with double or triple majors are therefore counted in each enrolled major. Advancing Studies students are not included in this table.

" - " indicates a particular major was not offered for that year.

Source: Institutional Research & Planning

UNDERGRADUATE MINORS**By School, Fall 2016-2020**

	2016	2017	2018	2019	2020		2016	2017	2018	2019	2020
Arts & Sciences						Education					
African and African Diaspora Studies	19	18	26	29	14	Applied Psychology & Human Dev.	9	15	32	70	87
American Studies	55	55	42	25	18	Cyberstrategy and Design	-	-	-	-	12
Ancient Civilization	12	22	27	16	22	Design-Thinking & Innovation	-	-	-	-	6
Arabic Studies	14	7	10	3	4	Foundations in Education	23	33	25	16	7
Art History	9	17	18	14	15	General Education	11	-	-	-	-
Asian Studies	12	14	13	14	21	Inclusive Education	13	11	9	3	2
Bioinformatics	7	8	10	17	18	Korean Interdisciplinary Studies	-	-	-	4	3
Biology	57	57	44	42	42	Leadership in Higher Ed. & Community Settings	17	15	17	28	16
Catholic Studies	4	3	6	3	3	Middle School Math Teaching	7	8	6	3	1
Chemistry	16	13	7	5	7	Research, Assessment, & Measurement	-	-	-	-	1
Chinese	24	30	28	25	22	Restorative & Transformational Justice	-	-	-	-	13
Communication	20	23	20	24	25	Secondary Education	1	1	2	1	2
Computer Science	41	73	86	83	84	Special Education	31	60	55	56	34
Creative Writing	24	18	24	22	15	Management					
East European Studies	1	1	3	3	4	Accounting for CPAs	-	-	10	18	23
Economics	92	87	98	81	73	Accounting for Finance & Consulting	-	-	48	106	132
Educational Theatre	4	5	11	7	7	Finance	-	-	265	416	467
English	73	86	85	69	64	Management & Leadership	77	83	195	291	312
Environmental Studies	52	54	47	41	57	Marketing	-	-	143	289	265
Faith, Peace and Justice	65	74	50	43	38	Schiller Institute					
Film Studies	34	38	45	45	35	Global Public Health	-	-	-	51	93
French	61	54	43	38	38	Programs of Study					
Geological Sciences	1	2	3	2	3	Pre-Dental	89	97	90	91	77
German/Germanic Studies	12	15	17	17	12	Pre-Law	1,106	1,273	1,256	1,307	1,330
Hispanic Studies	103	104	87	85	82	Pre-Medical	1,830	1,851	1,788	1,706	1,719
History	130	137	141	121	139	Pre-Veterinary	48	53	51	52	41
International Studies ¹	145	133	119	112	122						
Irish Studies	2	4	8	6	4						
Islamic Civilization & Societies	5	5	9	4	4						
Italian	9	5	5	8	5						
Jewish Studies	0	0	1	1	0						
Journalism	-	-	29	52	57						
Latin	-	-	-	-	5						
Latin American Studies	4	7	7	6	1						
Linguistics	4	4	6	2	5						
Managing for Social Impact	-	23	55	46	97						
Mathematics	75	76	69	51	61						
Medical Humanities	131	131	143	137	141						
Music	44	43	41	52	47						
Philosophy	122	114	121	131	133						
Physics	4	4	5	6	9						
Political Science	1	1	1	2	3						
Psychoanalytic Studies	12	11	11	8	1						
Psychology	14	19	17	14	10						
Religion and Public Life	-	-	-	-	13						
Russian	5	5	7	2	2						
Scientific Computation	1	0	0	-	-						
Sociology	46	42	43	43	55						
Studio Art	38	30	32	30	33						
Theatre	25	20	35	34	28						
Theology	29	30	18	21	22						
Women's Studies	50	58	42	37	38						

Note: “-” indicates a particular minor was not offered for that year. Minors are listed by the college in which they are housed. For information about minors including enrollment restrictions, see the University Catalog.

Source: Institutional Research & Planning

44 | STUDENTS

MOST POPULAR UNDERGRADUATE MAJORS

By Year

2016		2017		2018		2019		2020	
Economics ¹	1,282	Economics ¹	1,296	Economics ¹	1,227	Economics ¹	1,160	Economics ¹	1,228
Finance	1,032	Finance	1,042	Finance	1,048	Finance	1,108	Finance	1,148
Biology	888	Biology	927	Biology	958	Biology	936	Biology	880
Political Science	819	Political Science	893	Political Science	873	Political Science	867	Political Science	824
Communication	787	Communication	751	Communication	757	Communication	678	Communication	647
Psychology	492	Psychology	485	Psychology	506	Computer Science ¹	504	Computer Science ¹	499
Nursing	432	Nursing	436	Nursing	431	Psychology	470	Psychology	445
English	431	English	433	Appl. Psych. & Hum. Devel.	430	Nursing	437	Appl. Psych. & Hum. Devel.	435
Marketing	412	Appl. Psych. & Hum. Devel.	411	Computer Science ¹	420	Appl. Psych. & Hum. Devel.	409	Nursing	432
Appl. Psych. & Hum. Devel.	384	Marketing	390	English	408	English	394	Marketing	328

¹ Data for Economics and Computer Science majors reflect enrollments in both Morrissey College and Carroll School.
Source: Institutional Research & Planning

DISCIPLINES WITH LARGEST PERCENT INCREASE IN UNDERGRADUATE MAJORS

Last Ten Years

	2011	2020	% Change
Computer Science ¹	88	499	467%
Slavic Studies	11	24	118%
Information Systems	103	195	89%
Finance	726	1,148	58%
Economics ¹	847	1,228	45%
Operations Management	40	53	33%
International Studies	213	278	31%
Biochemistry	165	210	27%
Film Studies	43	53	23%
Political Science	677	824	22%

¹ Data for Economics and Computer Science majors reflect enrollments in both Morrissey College and Carroll School.
Note: Table includes those disciplines with at least ten or more students enrolled in a major.
Source: Institutional Research & Planning

MOST POPULAR UNDERGRADUATE MINORS

By Year

2016		2017		2018		2019		2020	
International Studies	145	History	137	Finance	265	Finance	416	Finance	467
Medical Humanities	131	International Studies	133	Mgmt. & Leadership	195	Mgmt. & Leadership	291	Mgmt. & Leadership	312
History	130	Medical Humanities	131	Marketing	143	Marketing	289	Marketing	265
Philosophy	122	Philosophy	114	Medical Humanities	143	Medical Humanities	137	Medical Humanities	141
Hispanic Studies	103	Hispanic Studies	104	History	141	Philosophy	131	History	139
Economics	92	Economics	87	Philosophy	121	History	121	Philosophy	133
Mgmt. & Leadership	77	English	86	International Studies	119	International Studies	112	Acct. for Fin. & Consulting	132
Mathematics	75	Mgmt. & Leadership	83	Economics	98	Acct. for Fin. & Consulting	106	International Studies	122
English	73	Mathematics	76	Hispanic Studies	87	Hispanic Studies	85	Managing for Social Impact	97
Faith, Peace and Justice	65	Faith, Peace and Justice	74	Computer Science	86	Computer Science	83	Global Public Health	93

Note: Data for minors reflect enrollments in any of the undergraduate day schools. Does not include Pre-Dental, Pre-Law, Pre-Medical, or Pre-Veterinary programs of study.
Source: Institutional Research & Planning

INTERNATIONAL STUDENTS & SCHOLARS By School, 2020-2021

Arts & Sciences	573
Education	47
Management	196
Nursing	-
Advancing Studies	29
University Exchange ¹	-
Total Undergraduate	845
Graduate Arts & Sciences	296
Graduate Education	100
Graduate Management	279
Graduate Nursing	1
Social Work	21
Law	32
Theology & Ministry	71
Graduate Advancing Studies	79
University Exchange	1
Total Graduate/Professional	880
Total Enrolled Students²	1,725
Practical Training ³	448
Faculty and Research Scholars ⁴	217
Total	2,390

INTERNATIONAL STUDENTS & SCHOLARS By Class or Program, 2020-2021

Freshmen	189
Sophomores	173
Juniors	222
Seniors	261
Undergraduate Exchange Students ¹	-
Total Undergraduate	845
Graduate/Professional	
M.A.	80
M.B.A.	26
M.Div.	5
M.Ed.	14
M.S.	318
M.S.W.	17
M.T.S.	5
Th.M.	4
Ph.D.	338
LL.M.	5
J.D.	27
S.T.L.	28
S.T.D.	12
Graduate Exchange Students	1
Total Graduate/Professional	880
Total Enrolled Students²	1,725
Practical Training ³	448
Faculty and Research Scholars ⁴	217
Total	2,390

INTERNATIONAL STUDENTS & SCHOLARS By Gender and Status, 2020-2021

	Men	Women	Total
Undergraduate ¹	419	426	845
Graduate	441	439	880
Practical Training ³	199	249	448
Faculty and Research Scholars ⁴	131	86	217
Total	1,190	1,200	2,390

¹ The Undergraduate Exchange Programs for fall 2020 & spring 2021 have been canceled due to COVID-19.

² This number also includes international students who are currently enrolled from abroad due to COVID-19 or travel restrictions to the U.S.

³ This number includes any student that was active on optional practical training since June 1, 2020.

⁴ This number also includes scholars who are teaching and doing research from abroad due to COVID-19 or travel restrictions to the U.S.

Note: These figures do not include all students, faculty, and scholars who will arrive in spring 2021. These figures include both degree and non-degree international students.

Source: Office of International Students and Scholars

UNDERGRADUATE AND GRADUATE INTERNATIONAL STUDENTS

By Country, 2020-2021

	Graduate/				Graduate/		
	Undergraduate	Professional	Total		Undergraduate	Professional	Total
Albania	0	1	1	Kenya	0	2	2
Argentina	1	2	3	Lebanon	0	1	1
Australia	8	6	14	Lithuania	0	1	1
Bahamas, The	1	0	1	Luxembourg	1	0	1
Bangladesh	0	3	3	Malaysia	2	3	5
Barbados	0	1	1	Malta	0	1	1
Belgium	2	1	3	Mexico	5	6	11
Benin	0	1	1	Nepal	0	3	3
Brazil	16	4	20	Netherlands	9	1	10
Bulgaria	0	1	1	New Zealand	1	1	2
Burkina Faso	0	2	2	Nicaragua	1	1	2
Burundi	0	1	1	Nigeria	0	21	21
Cameroon	0	5	5	Norway	1	2	3
Canada	37	17	54	Pakistan	0	1	1
Chad	0	1	1	Panama	4	2	6
Chile	2	10	12	Peru	1	3	4
China, People's Republic	507	482	989	Philippines	7	3	10
Colombia	5	6	11	Poland	2	1	3
Congo	0	2	2	Portugal	1	0	1
Costa Rica	5	1	6	Russia	3	9	12
Croatia	1	1	2	Rwanda	0	3	3
Cyprus	2	0	2	Saudi Arabia	1	3	4
Czech Republic	1	1	2	Senegal	0	1	1
Dominican Republic	1	0	1	Serbia	0	1	1
Ecuador	3	1	4	Singapore	1	4	5
El Salvador	2	0	2	Slovenia	2	0	2
Finland	2	0	2	South Korea	75	36	111
France	7	5	12	Spain	10	7	17
Georgia	0	1	1	Sri Lanka	1	1	2
Germany	7	3	10	St. Lucia	0	1	1
Ghana	0	3	3	Switzerland	3	4	7
Greece	6	2	8	Taiwan	10	26	36
Guatemala	1	1	2	Tanzania	0	4	4
Haiti	0	1	1	Thailand	2	5	7
Hong Kong ¹	12	1	13	Togo	0	1	1
Hungary	0	1	1	Tunisia	0	1	1
Iceland	4	0	4	Turkey	6	14	20
India	12	52	64	Uganda	0	3	3
Indonesia	11	1	12	Ukraine	2	2	4
Iran	0	5	5	United Arab Emirates	0	1	1
Ireland	8	6	14	United Kingdom	8	8	16
Israel	0	3	3	Uruguay	0	2	2
Italy	12	21	33	Venezuela	0	2	2
Jamaica	0	1	1	Vietnam	6	18	24
Japan	3	9	12	Yemen	0	1	1
Jordan	1	0	1	Zimbabwe	0	2	2
Kazakhstan	0	1	1	Total	845	880	1,725
				Countries Represented			93

¹ Hong Kong is a Special Administrative Region of the People's Republic of China.
 Note: These figures include both degree and non-degree international students.
 Source: Office of International Students and Scholars

UNDERGRADUATE AND GRADUATE DEGREES CONFERRED

By Degree and Gender

	2015-2016			2016-2017			2017-2018			2018-2019			2019-2020		
	Men	Women	Total	Men	Women	Total	Men	Women	Total	Men	Women	Total	Men	Women	Total
Undergraduate															
Arts & Sciences															
A.B.	465	581	1,046	480	659	1,139	509	635	1,144	504	604	1,108	487	572	1,059
B.S.	195	194	389	168	175	343	150	191	341	157	191	348	166	202	368
Total Arts & Sciences	660	775	1,435	648	834	1,482	659	826	1,485	661	795	1,456	653	774	1,427
Education															
A.B.	22	172	194	31	141	172	14	134	148	35	148	183	26	143	169
B.S.	1	1	2	-	2	2	-	1	1	1	2	3	-	1	1
Total Education	23	173	196	31	143	174	14	135	149	36	150	186	26	144	170
Management - B.S.	361	170	531	375	178	553	374	205	579	364	174	538	349	203	552
Nursing - B.S.	1	96	97	4	92	96	7	99	106	10	93	103	4	105	109
Subtotal-Undergraduate															
Day Degrees Conferred	1,045	1,214	2,259	1,058	1,247	2,305	1,054	1,265	2,319	1,071	1,212	2,283	1,032	1,226	2,258
Advancing Studies															
A.B.	36	26	62	39	25	64	34	23	57	29	29	58	44	24	68
B.S.	-	-	0	-	-	0	-	-	0	-	-	0	-	-	0
Total Advancing Studies	36	26	62	39	25	64	34	23	57	29	29	58	44	24	68
Total Undergraduate Degrees Conferred	1,081	1,240	2,321	1,097	1,272	2,369	1,088	1,288	2,376	1,100	1,241	2,341	1,076	1,250	2,326
Graduate															
Ph.D.	54	78	132	55	64	119	68	70	138	62	71	133	59	59	118
Ed.D.	9	13	22	-	-	0	8	16	24	-	-	0	12	11	23
LL.M.	7	9	16	4	11	15	4	8	12	8	7	15	6	15	21
M.A.	88	200	288	102	170	272	102	187	289	81	151	232	86	165	251
M.S.	122	202	324	151	237	388	162	268	430	153	285	438	199	275	474
M.Ed.	34	118	152	32	145	177	31	119	150	28	112	140	33	123	156
M.A.T.	2	3	5	2	3	5	-	-	0	1	2	3	2	-	2
M.S.T.	2	5	7	-	-	0	1	-	1	1	-	1	-	-	0
M.S.W.	36	220	256	36	212	248	38	227	265	36	230	266	39	178	217
M.H.A.	-	-	0	-	-	0	-	-	0	2	12	14	14	29	43
M.B.A.	153	84	237	125	75	200	129	70	199	138	56	194	143	69	212
M.Div.	14	2	16	15	7	22	12	7	19	13	4	17	10	4	14
M.T.S.	21	12	33	19	15	34	18	14	32	15	12	27	19	11	30
Th.M.	18	2	20	11	1	12	6	3	9	20	4	24	10	1	11
C.A.E.S.	1	3	4	-	1	1	1	2	3	-	2	2	1	4	5
Total Graduate Degrees Conferred	561	951	1,512	552	941	1,493	580	991	1,571	558	948	1,506	633	944	1,577
Professional															
J.D.	122	105	227	129	109	238	126	99	225	135	110	245	127	120	247
Canonical															
S.T.D.	1	-	1	3	-	3	-	-	0	4	-	4	2	-	2
S.T.L.	13	1	14	18	2	20	17	3	20	17	2	19	17	2	19
S.T.B.	2	-	2	-	-	0	-	-	0	-	-	0	-	-	0
Total Professional & Canonical Degrees Conferred	138	106	244	150	111	261	143	102	245	156	112	268	146	122	268
Total Graduate, Professional & Canonical Degrees Conferred	699	1,057	1,756	702	1,052	1,754	723	1,093	1,816	714	1,060	1,774	779	1,066	1,845
Total Degrees Conferred	1,780	2,297	4,077	1,799	2,324	4,123	1,811	2,381	4,192	1,814	2,301	4,115	1,855	2,316	4,171

Note: August, December, and May graduations combined. For unabbreviated degree names please refer to page 89. Source: Institutional Research & Planning

UNDERGRADUATE DEGREES CONFERRED

By Degree and Number of Majors

	2015-2016	2016-2017	2017-2018	2018-2019	2019-2020
Arts & Sciences					
A.B.					
Single Major	857	900	898	890	842
Double Major	189	238	246	216	216
Triple Major	0	1	0	2	1
Total A.B. Degrees	1,046	1,139	1,144	1,108	1,059
B.S.					
Single Major	349	310	295	324	331
Double Major	40	33	46	24	36
Triple Major	0	0	0	0	1
Total B.S. Degrees	389	343	341	348	368
Total Arts & Sciences	1,435	1,482	1,485	1,456	1,427
Education - A.B. and B.S.					
Single Major	66	57	58	76	83
Double Major	129	116	91	110	86
Triple Major	1	1	0	0	1
Total Education	196	174	149	186	170
Management - B.S.					
Single Major	176	151	182	169	178
Double Major	342	390	386	358	365
Triple Major	13	12	11	11	9
Total Management	531	553	579	538	552
Nursing - B.S.					
Single Major	97	96	106	103	109
Double Major	0	0	0	0	0
Total Nursing	97	96	106	103	109
Subtotal-					
Undergraduate Day Degrees Conferred	2,259	2,305	2,319	2,283	2,258
Advancing Studies - A.B. and B.S.					
Single Major	61	63	55	56	68
Double Major	1	1	2	2	0
Total Advancing Studies	62	64	57	58	68
Total Undergraduate Degrees Conferred	2,321	2,369	2,376	2,341	2,326

Note: August, December, and May graduations combined.
Source: Institutional Research & Planning

UNDERGRADUATE DEGREES CONFERRED

By School and Major

	2017-2018							2018-2019							2019-2020						
	A&S		Ed.		Mgt.		Nurs.	A&S		Ed.		Mgt.		Nurs.	A&S		Ed.		Mgt.		Nurs.
	A.B.	B.S.	A.B.	B.S.	B.S.	B.S.	Total	A.B.	B.S.	A.B.	B.S.	B.S.	B.S.	Total	A.B.	B.S.	A.B.	B.S.	B.S.	B.S.	Total
Accounting	-	-	-	-	66	-	66	-	-	-	-	58	-	58	-	-	-	-	51	-	51
Acct. for Fin. & Consulting	-	-	-	-	-	-	0	-	-	-	-	-	-	0	-	-	-	-	6	-	6
Appl. Psych. & Human Dev.	-	-	98	1	-	-	99	-	-	128	1	-	-	129	-	-	121	1	-	-	122
Art History	13	-	-	-	-	-	13	10	-	-	-	-	-	10	7	-	-	-	-	-	7
Biochemistry	-	53	-	-	-	-	53	-	36	-	-	-	-	36	-	47	-	-	-	-	47
Biology	24	162	-	-	-	-	186	18	181	-	-	-	-	199	23	178	-	-	-	-	201
Chemistry	-	13	-	-	-	-	13	-	21	-	-	-	-	21	-	15	-	-	-	-	15
Classics	2	-	-	-	-	-	2	1	-	-	-	-	-	1	3	-	-	-	-	-	3
Communication	151	-	-	-	-	-	151	165	-	-	-	-	-	165	171	-	-	-	-	-	171
Computer Science	18	24	-	-	4	-	46	32	16	-	-	3	-	51	39	21	-	-	5	-	65
Corporate Reporting & Analysis	-	-	-	-	1	-	1	-	-	-	-	-	-	0	-	-	-	-	-	-	0
Economics	315	-	-	-	13	-	328	303	-	-	-	15	-	318	249	-	-	-	7	-	256
Elementary Education	-	-	31	-	-	-	31	-	-	36	-	-	-	36	-	-	33	-	-	-	33
English	87	-	-	-	-	-	87	65	-	-	-	-	-	65	97	-	-	-	-	-	97
Environmental Geoscience	-	11	-	-	-	-	11	-	12	-	-	-	-	12	-	12	-	-	-	-	12
Environmental Studies	12	-	-	-	-	-	12	17	-	-	-	-	-	17	8	-	-	-	-	-	8
Film Studies	3	-	-	-	-	-	3	4	-	-	-	-	-	4	3	-	-	-	-	-	3
Finance	-	-	-	-	304	-	304	-	-	-	-	280	-	280	-	-	-	-	321	-	321
French	1	-	-	-	-	-	1	3	-	-	-	-	-	3	-	-	-	-	-	-	0
General Management	-	-	-	-	-	-	0	-	-	-	-	5	-	5	-	-	-	-	3	-	3
Geological Sciences	-	2	-	-	-	-	2	-	7	-	-	-	-	7	-	2	-	-	-	-	2
German	3	-	-	-	-	-	3	1	-	-	-	-	-	1	-	-	-	-	-	-	0
Hispanic Studies	2	-	-	-	-	-	2	4	-	-	-	-	-	4	3	-	-	-	-	-	3
History	61	-	-	-	-	-	61	47	-	-	-	-	-	47	41	-	-	-	-	-	41
Information Systems	-	-	-	-	29	-	29	-	-	-	-	28	-	28	-	-	-	-	27	-	27
Information Systems/Accounting	-	-	-	-	2	-	2	-	-	-	-	3	-	3	-	-	-	-	2	-	2
International Studies	70	-	-	-	-	-	70	75	-	-	-	-	-	75	73	-	-	-	-	-	73
Islamic Civilization & Societies	4	-	-	-	-	-	4	1	-	-	-	-	-	1	2	-	-	-	-	-	2
Italian	-	-	-	-	-	-	0	-	-	-	-	-	-	0	1	-	-	-	-	-	1
Linguistics	5	-	-	-	-	-	5	5	-	-	-	-	-	5	5	-	-	-	-	-	5
Management & Leadership	-	-	-	-	19	-	19	-	-	-	-	19	-	19	-	-	-	-	18	-	18
Marketing	-	-	-	-	120	-	120	-	-	-	-	104	-	104	-	-	-	-	90	-	90
Mathematics	40	24	-	-	-	-	64	38	18	-	-	-	-	56	41	21	-	-	-	-	62
Music	4	-	-	-	-	-	4	2	-	-	-	-	-	2	4	-	-	-	-	-	4
Neuroscience	-	-	-	-	-	-	0	-	-	-	-	-	-	0	-	30	-	-	-	-	30
Nursing	-	-	-	-	-	106	106	-	-	-	-	-	103	103	-	-	-	-	-	109	109
Operations Management	-	-	-	-	21	-	21	-	-	-	-	23	-	23	-	-	-	-	22	-	22
Philosophy	24	-	-	-	-	-	24	30	-	-	-	-	-	30	40	-	-	-	-	-	40
Physics	-	10	-	-	-	-	10	-	10	-	-	-	-	10	1	12	-	-	-	-	13
Political Science	146	-	-	-	-	-	146	152	-	-	-	-	-	152	140	-	-	-	-	-	140
Psychology	85	42	-	-	-	-	127	83	47	-	-	-	-	130	57	30	-	-	-	-	87
Secondary Education	-	-	19	-	-	-	19	-	-	19	2	-	-	21	-	-	15	-	-	-	15
Sociology	47	-	-	-	-	-	47	33	-	-	-	-	-	33	35	-	-	-	-	-	35
Studio Art	5	-	-	-	-	-	5	4	-	-	-	-	-	4	4	-	-	-	-	-	4
Theatre	8	-	-	-	-	-	8	8	-	-	-	-	-	8	9	-	-	-	-	-	9
Theology	14	-	-	-	-	-	14	7	-	-	-	-	-	7	3	-	-	-	-	-	3
Total¹	1,144	341	148	1	579	106	2,319	1,108	348	183	3	538	103	2,283	1,059	368	169	1	552	109	2,258

¹ Advancing Studies majors are not included in this total.

Note: Double and triple majors counted by first major. August, December, and May graduations combined.

Source: Institutional Research & Planning

UNDERGRADUATE DEGREES CONFERRED

By Major

	2017- 2018	2018- 2019	2019- 2020
Arts			
Art History	15	12	8
Film Studies	7	7	8
Music	5	6	6
Studio Art	7	9	8
Theatre	10	11	11
Total	44	45	41
Humanities			
Communication	208	212	204
English	127	108	140
History	81	76	61
Linguistics	6	7	6
Philosophy	77	57	80
Theology	26	15	14
Total	525	475	505
Interdisciplinary			
African and African Diaspora Studies	-	-	2
International Studies	82	81	81
Islamic Civilization & Societies	6	4	7
Total	88	85	90
Science/Math/Computer Science			
Biochemistry	53	36	47
Biology	197	208	213
Chemistry	14	22	15
Computer Science	64	68	82
Economics	374	360	296
Environmental Geoscience	11	12	12
Environmental Studies	14	17	8
Geological Sciences	2	7	2
Mathematics	96	81	86
Neuroscience	-	-	31
Physics	11	11	15
Total	836	822	807
Modern & Classical Languages			
Classics	3	1	6
French	8	9	6
German Studies	10	4	0
Hispanic Studies	12	10	12
Italian	1	0	2
Russian	0	0	0
Slavic Studies	3	1	1
Total	37	25	27

	2017- 2018	2018- 2019	2019- 2020
Social Sciences			
Political Science	172	192	170
Psychology	137	140	100
Sociology	60	43	44
Total	369	375	314
Education			
American Heritages	0	1	3
Appl. Psych. & Hum. Devel.	119	156	142
Elementary Education	31	36	33
General Science	0	1	-
Math/Computer Science	5	3	3
Perspectives/Spanish America	1	1	3
Secondary Education	19	21	15
Total	175	219	199
Management			
Accounting	100	85	74
Acct. for Fin. & Consulting	-	11	43
Business Analytics	66	92	83
Computer Science	6	9	13
Corporate Reporting & Analysis	7	0	1
Economics	33	34	12
Entrepreneurship	42	37	31
Finance	339	305	344
General Management	0	5	4
Information Systems	90	69	79
Information Systems/Accounting	3	7	3
Management & Leadership	34	46	37
Managing Social Impact	20	11	7
Marketing	159	127	127
Operations Management	31	29	35
Total	930	867	893
Nursing	106	103	109
Total Majors Completed	3,110	3,016	2,985

Note: This table includes each declared major. Students with double or triple majors are therefore counted in each enrolled major. Advancing Studies students are not included in this table. Independent major in 2018-2019 (n=1) is not included in this table. Prior to 2019-2020, the French, Hispanic Studies, and Italian majors were aggregated into Romance Languages. August, December, and May graduations combined.

Source: Institutional Research & Planning

GRADUATE DEGREES CONFERRED

By School, Degree, Primary Field, and Gender, 2019-2020

	Doctorates			Master's/Certificates/J.D.			Total		
	Men	Women	Total	Men	Women	Total	Men	Women	Total
Graduate Arts & Sciences									
Humanities									
English	-	2	2	7	19	26	7	21	28
Greek	-	-	-	-	-	-	-	-	-
History	3	1	4	4	2	6	7	3	10
Latin	-	-	-	-	1	1	-	1	1
Latin & Greek	-	-	-	-	1	1	-	1	1
Linguistics	-	-	-	-	-	-	-	-	-
Philosophy	5	2	7	18	6	24	23	8	31
Hispanic Studies	-	-	-	-	5	5	-	5	5
Italian	-	-	-	1	1	2	1	1	2
French	-	-	-	-	3	3	-	3	3
Romance Literatures	-	-	-	-	-	-	-	-	-
Russian	-	-	-	-	-	-	-	-	-
Slavic Studies	-	-	-	-	-	-	-	-	-
Theology	8	5	13	-	-	-	8	5	13
Theology & Education	1	-	1	-	-	-	1	-	1
Social Sciences									
Interdisciplinary	-	-	-	-	-	-	-	-	-
Middle Eastern Studies	-	-	-	1	-	1	1	-	1
Political Science	1	-	1	5	1	6	6	1	7
Psychology	-	-	0	1	4	5	1	4	5
Sociology	2	2	4	2	2	4	4	4	8
Sciences									
Economics	6	5	11	7	2	9	13	7	20
Biology	-	4	4	-	1	1	-	5	5
Chemistry	10	4	14	5	1	6	15	5	20
Geology/Geophysics	-	-	-	3	1	4	3	1	4
Mathematics	2	2	4	-	-	-	2	2	4
Physics	9	1	10	2	-	2	11	1	12
Total - Graduate Arts & Sciences	47	28	75	56	50	106	103	78	181
Graduate Education									
Applied Developmental & Educational Psych.	-	4	4	3	12	15	3	16	19
Applied Statistics & Psychometrics	-	-	-	6	2	8	6	2	8
Counseling/Counseling Psychology	2	2	4	20	58	78	22	60	82
Educational Leadership	12	11	23	7	12	19	19	23	42
Higher Education	4	2	6	6	31	37	10	33	43
International Higher Education	-	-	-	1	8	9	1	8	9
Measurement, Eval., Statistics, and Assessment	1	2	3	1	8	9	2	10	12
Professional School Administration Program	-	-	-	-	-	-	-	-	-
Tchr. Ed., Curriculum & Instruction, & Sp. Ed.	4	9	13	28	106	134	32	115	147
Total - Graduate Education	23	30	53	72	237	309	95	267	362
Graduate Management									
Accounting	-	-	-	14	57	71	14	57	71
Business Administration	-	-	-	143	69	212	143	69	212
Finance	1	1	2	60	51	111	61	52	113
Organization Studies	-	3	3	-	-	-	-	3	3
Total - Graduate Management	1	4	5	217	177	394	218	181	399
Graduate Nursing									
Nursing	-	4	4	16	89	105	16	93	109
Social Work									
Social Work	-	4	4	39	178	217	39	182	221
Graduate Advancing Studies									
Administrative Studies	-	-	-	-	1	1	-	1	1
Applied Economics	-	-	-	24	12	36	24	12	36
Applied Leadership Studies	-	-	-	-	-	-	-	-	-
Cybersecurity Policy and Governance	-	-	-	25	9	34	25	9	34
Healthcare Administration	-	-	-	14	29	43	14	29	43
Leadership & Administration	-	-	-	24	34	58	24	34	58
Sports Administration	-	-	-	20	12	32	20	12	32
Total - Graduate Advancing Studies	-	-	-	107	97	204	107	97	204
Law									
Law (J.D.)	-	-	-	127	120	247	127	120	247
Law (LL.M.)	-	-	-	6	15	21	6	15	21
Total - Law	-	-	-	133	135	268	133	135	268
Theology & Ministry									
Pastoral Ministry	-	-	-	-	-	-	-	-	-
Theology & Ministry	2	-	2	66	33	99	68	33	101
Total - Theology & Ministry	2	-	2	66	33	99	68	33	101
Total Graduate & Professional Degrees	73	70	143	706	996	1,702	779	1,066	1,845

Note: August, December, and May graduations combined. Source: Institutional Research & Planning

UNDERGRADUATE FINANCIAL AID

Dollars Awarded, 2016-2020

	FY2016	FY2017	FY2018	FY2019	FY2020
Undergraduates Receiving¹					
Need-Based Financial Aid ²	40%	40%	41%	42%	42%
Financial Assistance of All Types ³	66%	67%	68%	68%	69%
Average Need-Based Scholarship and/or Grant	\$36,755	\$37,716	\$40,290	\$42,240	\$44,337
Average Need-Based Financial Aid Package ⁴	\$39,942	\$41,056	\$44,099	\$45,774	\$47,533
Undergraduate Scholarships and Grants					
University	\$131,311,368	\$137,143,658	\$151,462,081	\$160,604,808	\$169,703,390
Federal	\$9,999,728	\$10,280,201	\$11,830,970	\$12,166,694	\$11,394,924
State	\$1,196,754	\$1,163,573	\$1,190,107	\$1,252,588	\$1,301,297
Total Scholarships and Grants⁵	\$142,507,850	\$148,587,432	\$164,483,158	\$174,024,090	\$182,399,611

¹ Includes undergraduates enrolled as of the fall census and financial aid they have received by the close of the fiscal year.

² Includes all sources (institutional, private, state, and federal) of need-based aid.

³ Includes all sources (institutional, private, state, and federal) of assistance made available by Boston College in the form of loans, work, grants, and scholarships.

⁴ Awarded package may include loans, work, grants, and scholarships.

⁵ Does not include employee tuition remission benefits.

Note: Advancing Studies students are not included in this table.

Source: Office of Enrollment Management

AVERAGE NEED-BASED FINANCIAL AID

All Undergraduates, 2016-2020

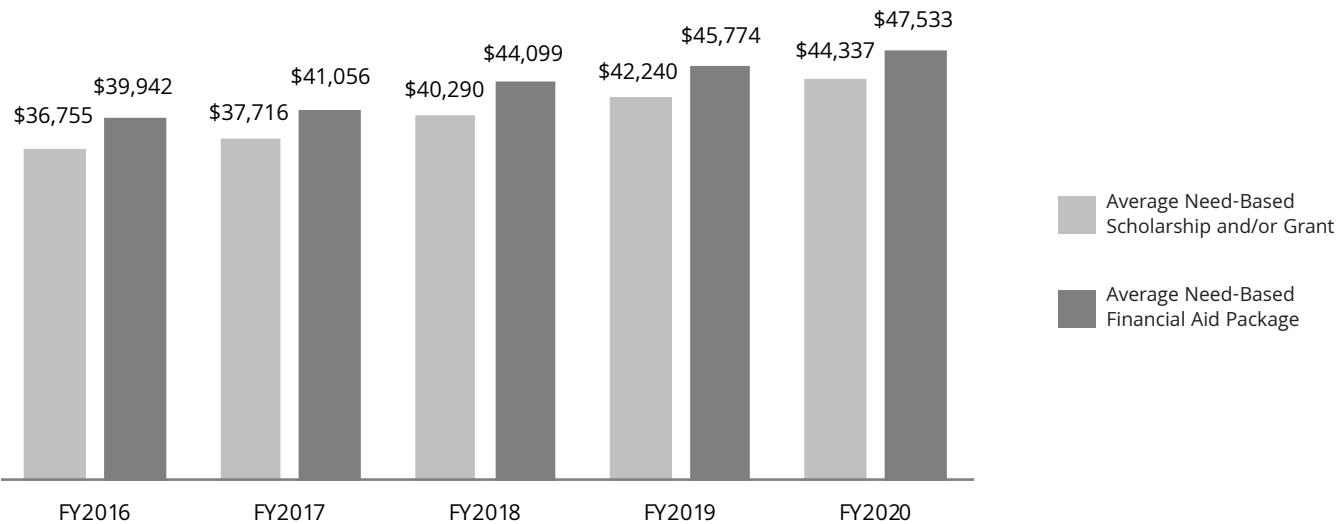

UNDERGRADUATE STUDENT RETENTION AND GRADUATION RATES

First-Year Matriculants

Semester of Entrance	First-Year to Sophomore Year Retention Rate	Transfer Out Rate ¹	Graduation Rate ²
Fall 2009	96%	6%	92%
Fall 2010	95%	5%	93%
Fall 2011	95%	6%	92%
Fall 2012	95%	6%	92%
Fall 2013	96%	4%	94%

¹ Calculated based on those who transfer out in good standing. To be in good standing, as defined by the Office of Student Services, a student must ordinarily maintain a cumulative average as mandated by their college and must not fall more than two courses behind the total number of courses a student of their status is expected to have completed. Any student who is permitted by the deans to continue enrollment in a full-time undergraduate program is considered to be in good standing.

² Calculated based on graduation rate at 150% of normal time (6 years).

Source: Institutional Research & Planning

COMPETITIVE FELLOWSHIPS AND AWARDS

Received by Undergraduates, AY2011-2020

J. William Fulbright Grant (Undergraduate)	137
Benjamin A. Gilman International Scholarship	81
U.S. Department of State Critical Language Scholarship	11
Barry M. Goldwater Scholarship	8
Beckman Scholarship	6
National Science Foundation Graduate Research Fellowship	5
David L. Boren Scholarship	5
Harry S. Truman Scholarship	4
Lilly Fellows Program in the Humanities and the Arts	2
Winston Churchill Scholarship	1
Freeman-ASIA Scholarship	1
George C. Marshall Scholarship	1
The Rhodes Scholarship	1
Udall Undergraduate Scholarship	1

Source: Institutional Research & Planning

ALUMNI & ADVANCEMENT

ALUMNI ASSOCIATION BOARD OF DIRECTORS 2020-2021

Eric J. Silva, '00
President

Danielle V. Auriemma, '10, M.A. '13
Vice President

Ned C. Roseberry, '93
Vice President

Arnold "Arnie" C. Sookram, '91
Vice President

Gloria "Glori" Alvarez, '88, P '16

Kathryn "Kate" Balch O'Neill, '08

Wynndell Bishop '00, M.B.A. '07

Arivee Rozier-Byrd '05, J.D. '08

Susan Choy, '11

James J. Conners Jr. '92, M.A. '94, P '24

Source: Alumni Association

Kelly Mulcahy Dolan '94

Christopher "Kip" Doran, '68, P '00, '03
Chair, Past Presidents Council

Cathy Savage Eysie '85

Kathleen Powers Haley, '76, P '10, '16
Trustee Representative

Jeni Jefferson Hansen, '00

Mario M. Powell, S.J., '03, M.Div. '14, S.T.L. '15

Neeraj R. Prathipati, '11

Michael P. Rodriguez '15

Michael J. Sherry '05

ALUMNI ASSOCIATION REGIONAL CHAPTERS 2020

Arizona
Phoenix

California
Los Angeles
Northern California
Orange County
Sacramento
San Diego

Colorado
Denver

Connecticut
Fairfield County
Hartford

Delaware

District of Columbia
Washington

Florida
Central Florida
Ft. Lauderdale
Jacksonville
Miami
Palm Beach
Sarasota
Southwest Florida
(Naples)
Tampa/ St. Petersburg

Georgia
Atlanta

Hawaii

Illinois
Chicago

Indiana
Indianapolis

Source: Alumni Association

Kansas
Kansas City

Kentucky

Louisiana
New Orleans

Maine
Portland

Maryland
Baltimore

Massachusetts
Boston
Cape Cod
Western MA

Michigan
Detroit

Minnesota

Missouri
Kansas City
St. Louis

Nebraska
Omaha

Nevada
Las Vegas

New Hampshire

New Jersey
New Jersey
Jersey Shore

New York
Buffalo
Long Island
New York City
Northeast NY
Rochester
Westchester County

North Carolina
Charlotte
Triangle

Ohio
Cleveland
Columbus
Cincinnati

Oregon
Portland

Pennsylvania
Philadelphia
Pittsburgh

Puerto Rico

Rhode Island

South Carolina

Tennessee
Nashville

Texas
Austin
Dallas/Fort Worth
Houston
San Antonio

Utah

Vermont

Washington
Seattle

Wisconsin
Milwaukee

International
China

France

England

Germany

Panama

Philippines

Singapore

Spain

ALUMNI AWARDS 2020

2020 Distinguished Volunteer Awards

The James F. Cleary '50, H '93, Masters Award
The Mancini Family

The John P. Curley '13 Award
Vincent J. CampoBasso '69, P '96, '02

The John J. Griffin, Sr., '35, H '72, Alumni Association Award
Dan Bunch '79, M.S.W. '81, H'19

The William V. McKenney Award
Ann Riley Finck '66, H' 14, P' 93, '95, '96, '06, '08

2020 Young Alumni Award Recipients

The Philip J. Callan, Sr., '25 Young Alumni Award
Danielle V. Auriemma '10, M.A. '13

The James F. Stanton '42 Senior Class Gift Award
Rebecca C. Black '19

Note: Due to the COVID-19 pandemic, the 2020 Alumni Award recipients will be honored and will receive their awards in April of 2021.
Source: Alumni Association

LIVING ALUMNI GEOGRAPHIC DISTRIBUTION

Summer 2020

Alabama	221	Nevada	297
Alaska	113	New Hampshire	4,327
Arizona	1,042	New Jersey	8,083
Arkansas	69	New Mexico	278
California	10,497	New York	16,744
Colorado	1,808	North Carolina	2,249
Connecticut	8,276	North Dakota	29
Delaware	295	Ohio	1,691
District of Columbia	1,594	Oklahoma	136
Florida	7,016	Oregon	820
Georgia	1,641	Pennsylvania	4,356
Guam	13	Puerto Rico	446
Hawaii	338	Rhode Island	3,300
Idaho	114	South Carolina	860
Illinois	3,541	South Dakota	53
Indiana	417	Tennessee	530
Iowa	152	Texas	2,939
Kansas	224	Utah	274
Kentucky	252	Vermont	935
Louisiana	383	Virgin Islands	28
Maine	2,581	Virginia	3,564
Maryland	3,164	Washington	1,602
Massachusetts	72,486	West Virginia	69
Michigan	952	Wisconsin	768
Minnesota	1,085	Wyoming	71
Mississippi	52	Total U.S.	173,806
Missouri	680	International	5,193
Montana	153	Unknown	9,123
Nebraska	198	Total Alumni	188,122

Note: Data as of June 2020.
Source: Information Services, University Advancement

LIVING ALUMNI GEOGRAPHIC DISTRIBUTION SUMMARY

Summer 2020

	No.	%	
Massachusetts	72,486	38.5%	<div></div>
Other New England	19,419	10.3%	<div></div>
Other U.S.	81,901	43.5%	<div></div>
International	5,193	2.8%	<div></div>
Unknown	9,123	4.8%	<div></div>
Total Alumni	188,122	100.0%	

Source: Information Services, University Advancement

LIVING ALUMNI

By Primary School and Class, Summer 2020

Class	A&S	Ed.	Mgt.	Nurs.	Newton College	Adv. Std. ¹	Grad. A&S	Grad. Mgt.	Grad. Ed. ²	Grad. Nurs. ²	Grad. Adv. Std.	Social Work	Law	STM ³	Hon. Deg.	EX Alum. ⁴	Total
1930	-	-	-	-	-	-	3	-	-	-	-	-	-	-	-	-	3
1931	-	-	-	-	-	1	-	-	-	-	-	-	-	-	-	3	4
1932	-	-	-	-	-	-	-	-	1	-	-	-	-	-	-	2	3
1933	-	-	-	-	-	-	-	-	-	-	-	-	-	1	-	1	2
1934	-	-	-	-	-	4	3	-	-	-	-	-	-	-	-	4	11
1935	3	-	-	-	-	5	3	-	1	-	-	-	2	-	-	3	17
1936	2	-	-	-	-	4	4	-	1	-	-	-	-	1	-	-	12
1937	6	-	-	-	-	5	1	-	-	-	-	-	3	-	-	3	18
1938	10	-	-	-	-	3	2	-	-	-	-	-	1	-	-	-	16
1939	1	-	-	-	-	2	2	-	-	-	-	-	1	-	-	3	9
1940	9	-	-	-	-	3	2	-	-	-	-	-	1	1	-	2	18
1941	9	-	-	-	-	8	-	-	-	1	-	1	-	-	-	-	19
1942	6	-	1	-	-	3	3	-	1	-	-	-	-	-	-	5	19
1943	6	-	4	-	-	4	2	-	-	-	-	2	3	-	-	1	22
1944	4	-	1	-	-	2	-	-	-	-	-	1	-	1	-	2	11
1945	8	-	-	-	-	4	-	-	-	-	-	1	-	1	-	23	37
1946	4	-	-	-	-	6	2	-	-	-	-	1	1	1	-	8	23
1947	10	-	-	-	-	1	1	-	2	-	-	1	1	3	-	3	22
1948	19	-	7	-	-	5	5	-	-	-	-	-	2	1	-	1	40
1949	54	-	11	-	-	10	8	-	1	-	-	6	2	1	-	3	96
1950	137	-	39	7	9	5	11	-	2	-	-	7	7	4	-	7	235
1951	142	-	61	8	16	12	17	-	4	-	-	7	8	2	1	13	291
1952	104	-	77	23	16	11	15	-	5	-	-	8	12	5	-	13	289
1953	120	-	60	16	21	13	18	-	10	-	-	15	6	5	5	12	301
1954	118	-	66	33	13	13	23	-	14	-	-	12	11	4	4	46	357
1955	97	-	72	47	23	30	29	-	13	-	-	7	7	9	2	13	349
1956	139	76	115	49	22	21	26	-	14	-	-	13	9	12	4	32	532
1957	153	62	112	56	30	14	24	-	13	-	-	11	14	9	2	36	536
1958	191	82	157	100	46	35	37	-	24	-	-	10	18	10	5	58	773
1959	219	67	159	80	55	30	28	-	12	3	-	12	20	6	1	56	748
1960	194	94	173	110	72	55	36	-	57	3	-	17	27	20	3	20	881
1961	177	59	181	101	80	38	49	-	26	4	-	19	33	25	2	19	813
1962	245	99	156	125	114	43	32	12	21	4	-	18	50	16	4	23	962
1963	353	135	221	124	127	34	85	18	51	7	-	19	46	16	2	17	1,255
1964	361	147	256	101	155	45	80	15	47	9	-	22	50	22	2	43	1,355
1965	330	147	266	108	121	44	83	20	61	4	-	29	71	35	3	41	1,363
1966	350	150	267	166	141	46	95	28	91	5	-	34	79	31	1	38	1,522
1967	390	170	310	147	129	47	189	30	97	11	-	42	77	21	1	40	1,701
1968	470	241	344	119	171	33	127	33	132	13	-	41	100	26	3	34	1,887
1969	466	213	344	97	170	51	185	26	191	19	-	38	112	26	2	48	1,988
1970	473	209	306	125	182	61	172	63	188	21	-	47	101	11	5	36	2,000
1971	470	253	332	147	160	46	165	55	227	24	-	75	119	2	2	41	2,118
1972	565	264	339	125	212	49	236	44	231	14	-	77	143	23	2	47	2,371
1973	562	232	289	137	216	49	186	53	215	34	-	69	179	30	2	34	2,287
1974	898	304	352	139	194	60	162	52	144	42	-	83	186	23	3	35	2,677

LIVING ALUMNI

By Primary School and Class, Summer 2020 (cont.)

Class	A&S	Ed.	Mgt.	Nurs.	Newton College	Adv. Stds. ¹	Grad. A&S	Grad. Mgt.	Grad. Ed. ²	Grad. Nurs. ²	Grad. Adv. Stds.	Social Work	Law	STM ³	Hon. Deg.	EX Alum. ⁴	Total
1975	856	273	306	187	192	78	171	59	227	48	-	97	160	50	3	10	2,717
1976	1,065	343	462	201	7	65	157	70	247	45	-	91	187	84	2	7	3,033
1977	965	287	421	161	-	61	121	62	163	44	-	89	202	63	3	16	2,658
1978	1,167	242	440	165	-	83	135	71	187	62	-	80	179	64	1	2	2,878
1979	1,053	212	483	192	-	89	123	108	201	57	-	100	208	48	2	7	2,883
1980	1,138	166	455	199	-	85	119	113	213	74	-	111	209	49	2	6	2,939
1981	1,126	200	549	167	-	79	126	119	225	70	-	82	227	70	2	12	3,054
1982	1,191	189	544	174	-	92	126	115	213	98	-	83	201	51	1	10	3,088
1983	1,235	164	547	182	-	125	100	112	168	66	-	119	217	63	3	2	3,103
1984	1,342	139	523	133	-	119	107	120	149	39	1	109	217	71	-	10	3,079
1985	1,127	139	564	140	-	128	120	138	181	51	-	84	250	67	5	6	3,000
1986	1,234	149	578	148	-	122	132	138	174	47	-	116	214	87	5	5	3,149
1987	1,285	138	560	134	-	119	156	119	133	56	-	109	240	92	-	3	3,144
1988	1,263	159	539	122	-	100	124	184	179	68	-	106	227	103	3	5	3,182
1989	1,382	184	535	88	-	105	109	186	180	64	-	118	213	87	2	12	3,265
1990	1,374	166	505	85	-	136	147	190	195	65	-	95	205	113	3	5	3,284
1991	1,325	154	578	76	-	163	146	222	221	47	-	107	262	82	2	8	3,393
1992	1,486	184	572	80	-	175	247	281	226	56	-	126	230	80	2	4	3,749
1993	1,294	188	505	107	-	140	207	244	248	49	-	151	260	71	1	3	3,468
1994	1,241	192	496	95	-	142	212	229	325	44	-	153	245	64	3	6	3,447
1995	1,396	184	594	87	-	124	136	197	218	55	-	180	248	55	2	5	3,481
1996	1,309	165	551	119	-	118	187	296	287	45	-	163	231	70	3	6	3,550
1997	1,310	164	613	84	-	142	209	216	285	46	-	199	241	92	2	7	3,610
1998	1,356	210	576	80	-	135	160	272	249	36	17	201	242	89	5	7	3,635
1999	1,218	187	568	52	-	101	178	299	254	33	35	176	222	70	5	9	3,407
2000	1,374	223	642	65	-	107	165	298	274	47	45	154	245	73	4	10	3,726
2001	1,386	203	566	43	-	101	156	273	273	46	35	157	213	71	2	4	3,529
2002	1,376	195	570	63	-	97	159	334	246	41	24	142	225	60	4	13	3,549
2003	1,490	189	532	43	-	79	159	331	264	42	35	134	235	72	1	6	3,612
2004	1,327	199	542	50	-	117	144	345	303	51	34	147	247	59	2	21	3,588
2005	1,459	193	538	58	-	81	163	351	277	63	42	173	222	85	6	9	3,720
2006	1,386	190	495	81	-	89	177	333	276	60	39	172	265	63	3	10	3,639
2007	1,440	202	523	93	-	81	187	292	272	50	43	189	219	62	3	10	3,666
2008	1,444	191	511	96	-	92	166	307	242	58	38	193	248	77	1	13	3,677
2009	1,458	191	480	90	-	72	193	321	247	69	34	178	225	86	3	9	3,656
2010	1,478	193	481	98	-	93	167	320	264	95	29	203	245	78	2	10	3,756
2011	1,514	152	510	97	-	78	180	336	285	97	40	190	269	77	4	5	3,834
2012	1,494	191	448	96	-	100	131	324	328	110	35	196	233	108	2	3	3,799
2013	1,511	209	494	91	-	63	177	328	269	88	32	200	228	89	1	5	3,785
2014	1,506	189	460	91	-	97	152	331	288	91	31	205	239	88	2	2	3,772
2015	1,507	165	443	99	-	79	164	327	203	89	28	232	224	105	3	2	3,670
2016	1,412	192	537	98	-	54	168	341	237	79	31	239	197	97	3	1	3,686
2017	1,474	174	553	104	-	69	138	352	253	91	55	240	224	105	2	1	3,835
2018	1,534	153	589	115	-	63	193	365	281	73	116	245	210	96	3	-	4,036
2019	1,393	184	523	90	-	44	99	314	207	88	99	252	228	77	4	1	3,603
2020	1,413	168	552	111	-	73	141	303	255	95	174	186	238	86	-	-	3,795
Total	68,989	11,728	29,131	7,320	2,694	5,510	9,285	11,435	12,789	3,106	1,092	7,817	11,918	3,953	178	1,177	188,122

¹ Formerly known as the Evening College.² Prior to June 1994, graduate degrees in Education and Nursing were granted by the Graduate School of Arts & Sciences.³ STM includes Weston Jesuit alumni.⁴ EX Alumni are individuals who attended Boston College without graduating.

Note: Alumni who received more than one degree from Boston College are counted by their primary (or first received) degree only. Data as of June 2020.

Source: Information Services, University Advancement

LIVING ALUMNI

By Gender and Class, Summer 2020

Class	Women	Men	Total
1930	3	-	3
1931	1	3	4
1932	1	2	3
1933	-	2	2
1934	6	5	11
1935	8	9	17
1936	7	5	12
1937	2	16	18
1938	1	15	16
1939	4	5	9
1940	4	14	18
1941	5	14	19
1942	6	13	19
1943	7	15	22
1944	3	8	11
1945	5	32	37
1946	7	16	23
1947	5	17	22
1948	5	35	40
1949	20	76	96
1950	36	199	235
1951	51	240	291
1952	58	231	289
1953	75	226	301
1954	87	270	357
1955	117	232	349
1956	184	348	532
1957	160	376	536
1958	287	486	773
1959	235	513	748
1960	357	524	881
1961	301	512	813
1962	392	570	962
1963	477	778	1,255
1964	510	845	1,355
1965	470	893	1,363
1966	593	929	1,522
1967	625	1,076	1,701
1968	692	1,195	1,887
1969	758	1,230	1,988
1970	824	1,176	2,000
1971	882	1,236	2,118
1972	989	1,382	2,371
1973	994	1,293	2,287
1974	1,276	1,401	2,677

Class	Women	Men	Total
1975	1,468	1,249	2,717
1976	1,569	1,464	3,033
1977	1,465	1,193	2,658
1978	1,473	1,405	2,878
1979	1,590	1,293	2,883
1980	1,643	1,296	2,939
1981	1,697	1,357	3,054
1982	1,792	1,296	3,088
1983	1,890	1,213	3,103
1984	1,784	1,295	3,079
1985	1,784	1,216	3,000
1986	1,839	1,310	3,149
1987	1,892	1,252	3,144
1988	1,859	1,323	3,182
1989	1,933	1,332	3,265
1990	1,878	1,406	3,284
1991	1,956	1,437	3,393
1992	2,075	1,674	3,749
1993	2,013	1,455	3,468
1994	1,915	1,532	3,447
1995	1,977	1,504	3,481
1996	1,935	1,615	3,550
1997	1,990	1,620	3,610
1998	2,065	1,570	3,635
1999	1,904	1,503	3,407
2000	2,090	1,636	3,726
2001	1,950	1,579	3,529
2002	1,934	1,615	3,549
2003	1,989	1,623	3,612
2004	1,972	1,616	3,588
2005	2,097	1,623	3,720
2006	2,026	1,613	3,639
2007	2,091	1,575	3,666
2008	2,046	1,631	3,677
2009	1,917	1,739	3,656
2010	2,083	1,673	3,756
2011	2,080	1,754	3,834
2012	2,129	1,670	3,799
2013	2,077	1,708	3,785
2014	2,102	1,670	3,772
2015	2,070	1,600	3,670
2016	2,069	1,617	3,686
2017	2,165	1,670	3,835
2018	2,269	1,767	4,036
2019	2,034	1,569	3,603
2020	2,104	1,691	3,795
Total	100,210	87,912	188,122

Note: Data as of June 2020.

Source: Information Services, University Advancement

GIFTS TO THE UNIVERSITY

Total Private Gift Support

Source	2015-16	2016-17	2017-18	2018-19	2019-20
Alumni	\$78,477,825	\$78,056,218	\$72,533,577	\$80,173,855	\$139,423,803
Parents	\$28,212,399	\$37,665,586	\$25,365,557	\$23,795,509	\$19,525,471
Friends	\$3,244,045	\$4,742,306	\$7,072,235	\$28,238,422	\$8,323,655
Corporations	\$9,520,153	\$13,171,311	\$14,173,703	\$13,215,580	\$14,371,814
Foundations	\$7,927,042	\$5,909,224	\$5,351,455	\$13,085,725	\$16,428,220
Associations	\$996,917	\$3,474,066	\$1,896,726	\$2,451,607	\$1,949,354
Total Gifts	\$128,378,381	\$143,018,711	\$126,393,253	\$160,960,698	\$200,022,317

Note: Gifts represent cash received during the fiscal year, which runs from June 1 to May 31. Data as of June 2020.
Source: Information Services, University Advancement

TOTAL PRIVATE GIFT SUPPORT (IN MILLIONS)

Fiscal Years 2011-2020

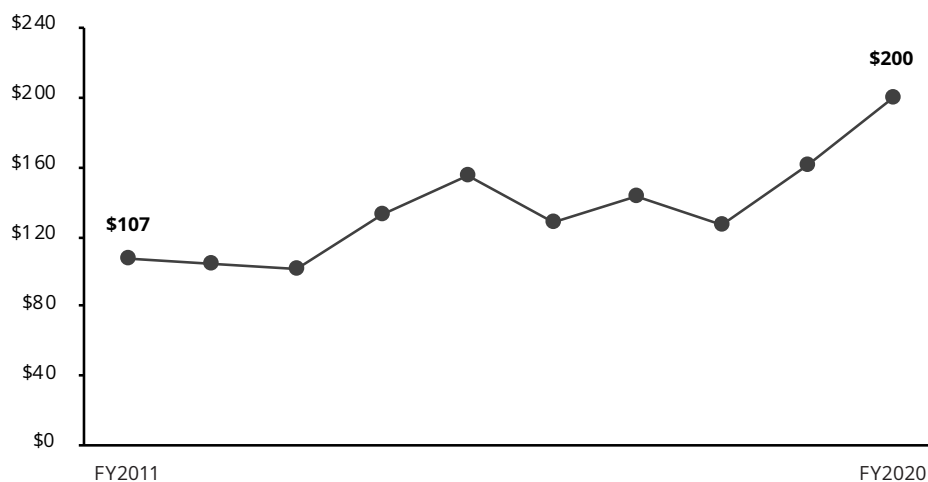

INDIVIDUAL DONORS

By Giving Club

1863 Society	Level of Gift	2015-16	2016-17 ¹	2017-18	2018-19	2019-20
Monan Circle	\$25,000+	479	515	494	525	587
Gasson Circle	\$10,000-\$24,999	625	649	599	608	527
Fulton Circle	\$5,000-\$9,999	613	616	603	638	545
Bapst Circle	\$2,500-\$4,999	824	786	866	801	713
McElroy Circle	\$1,000-\$2,499	3,014	2,613	2,618	2,596	2,402
Other giving	\$1-\$999	36,222	37,202	34,501	34,272	30,933
Total Individual Donors		41,777	42,381	39,681	39,440	35,707

¹ Starting in 2016-17, gift categorization among the McElroy Circle and Other giving groups was changed.
Note: Includes alumni, parents, and friends. Excludes corporations and foundations. Data as of June 2020.
Source: Information Services, University Advancement

ALUMNI DONORS

By Primary School and Class, 2019-2020

Class	A&S	Ed.	Mgt.	Nurs.	Newton College	Adv. Stds. ¹	Grad. A&S	Grad. Mgt.	Grad. Ed. ²	Grad. Nurs. ²	Grad. Adv. Stds.	Social Work	Law	STM ³	Hon. Deg.	EX Alum. ⁴	Total
1936	-	-	-	-	-	-	-	-	-	-	-	-	-	-	-	1	1
1937	1	-	-	-	-	-	-	-	-	-	-	-	-	-	-	-	1
1940	1	-	-	-	-	-	-	-	-	-	-	-	-	-	-	-	1
1941	1	-	-	-	-	-	-	-	-	-	-	-	-	-	-	-	1
1942	1	-	-	-	-	-	-	-	-	-	-	-	-	-	-	-	1
1943	3	-	-	-	-	-	-	-	-	-	-	-	-	-	-	-	3
1944	-	-	1	-	-	-	-	-	-	-	-	-	-	-	-	-	1
1945	5	-	-	-	-	-	-	-	-	-	-	1	-	-	-	-	6
1946	-	-	-	-	-	-	1	-	-	-	-	-	-	-	-	-	1
1947	1	-	1	-	-	-	-	-	-	-	-	-	-	-	-	-	2
1948	3	-	3	-	-	1	-	-	-	-	-	-	-	-	-	-	7
1949	16	-	5	-	-	1	-	-	-	-	-	-	1	-	-	-	23
1950	32	-	5	-	3	-	1	-	1	-	-	1	-	-	-	1	44
1951	40	-	12	1	3	2	2	-	2	-	-	3	-	-	-	1	66
1952	32	-	26	5	4	1	2	-	-	-	-	1	1	1	-	-	73
1953	39	-	20	4	3	2	2	-	2	-	-	-	1	-	-	-	73
1954	39	-	19	6	3	3	5	-	2	-	-	1	1	-	-	-	79
1955	38	-	18	11	3	6	4	-	2	-	-	1	1	1	-	-	85
1956	45	19	35	8	5	1	5	-	1	-	-	3	2	-	-	1	125
1957	37	17	35	13	6	-	3	-	2	-	-	2	4	-	-	3	122
1958	52	28	43	18	7	3	6	-	2	-	-	1	3	-	-	1	164
1959	54	25	43	28	12	3	1	-	3	-	-	3	4	-	-	-	176
1960	57	32	59	28	26	6	5	1	8	-	-	5	8	1	-	-	236
1961	55	20	43	25	14	3	10	2	3	-	-	2	10	1	-	1	189
1962	57	29	31	29	25	6	3	2	1	1	-	3	11	2	-	-	200
1963	99	38	51	17	20	8	12	5	4	-	-	4	13	-	-	-	271
1964	96	49	62	30	26	4	13	4	4	-	-	3	15	3	-	1	310
1965	96	49	66	23	17	9	8	1	7	-	-	6	7	4	-	-	293
1966	98	38	71	46	30	6	12	6	9	1	-	9	12	3	-	-	341
1967	97	38	62	43	18	5	23	5	7	2	-	6	25	3	-	-	334
1968	106	44	64	25	29	2	11	6	18	1	-	6	21	-	-	1	334
1969	113	41	53	24	24	10	23	7	16	4	-	11	47	2	-	2	377
1970	121	49	66	35	36	14	16	5	16	2	-	3	27	1	-	1	392
1971	82	53	71	22	21	4	19	8	19	1	-	10	22	-	-	-	332
1972	114	52	50	29	21	4	15	2	17	3	-	9	29	1	-	2	348
1973	111	42	43	25	21	7	27	5	24	6	-	7	38	1	-	1	358
1974	162	34	60	22	22	9	15	3	6	4	-	8	47	1	-	3	396
1975	144	41	46	23	19	8	15	4	14	5	-	8	36	-	-	-	363
1976	138	50	72	29	-	8	15	16	28	5	-	14	41	1	-	-	417
1977	148	39	62	28	-	12	8	6	18	3	-	3	46	2	-	3	378
1978	176	20	64	25	-	11	16	16	13	5	-	4	39	4	-	1	394
1979	140	26	86	24	-	6	17	18	15	4	-	8	46	-	-	-	390
1980	183	23	103	23	-	10	12	10	14	10	-	4	33	-	-	-	425
1981	211	35	123	26	-	10	12	17	18	7	-	3	46	-	-	1	509
1982	195	22	110	19	-	11	5	16	10	6	-	8	42	-	-	1	445
1983	172	22	121	29	-	4	6	13	14	3	-	3	38	1	-	-	426
1984	229	25	108	18	-	9	12	8	16	2	-	7	50	3	-	-	487
1985	213	20	111	19	-	11	5	11	11	4	-	2	43	1	-	-	451
1986	219	15	113	22	-	12	12	9	8	3	-	3	38	4	-	-	458
1987	212	24	143	17	-	14	10	11	3	3	-	3	45	2	-	-	487
1988	207	23	102	21	-	8	8	12	12	3	-	6	40	1	-	-	443
1989	250	40	118	10	-	11	7	16	12	4	-	4	31	2	-	2	507

ALUMNI DONORS

By Primary School and Class, 2019-2020 (cont.)

Class	A&S	Ed.	Mgt.	Nurs.	Newton College	Adv. Stds. ¹	Grad. A&S	Grad. Mgt.	Grad. Ed. ²	Grad. Nurs. ²	Grad. Adv. Stds.	Social Work	Law	STM ³	Hon. Deg.	EX Alum. ⁴	Total
1990	271	27	134	8	-	16	12	15	13	3	-	5	27	9	-	2	542
1991	253	37	129	11	-	13	8	21	13	4	-	4	44	4	-	-	541
1992	273	25	141	13	-	15	14	23	15	2	-	5	41	3	-	-	570
1993	231	38	127	15	-	11	20	28	19	3	-	5	41	2	-	-	540
1994	196	40	118	11	-	8	10	21	25	2	-	6	37	3	-	-	477
1995	266	42	147	9	-	8	10	23	15	8	-	15	39	1	-	-	583
1996	209	18	121	17	-	10	14	27	25	5	-	3	35	5	1	-	490
1997	207	28	130	11	-	11	12	24	15	1	-	5	30	9	-	-	483
1998	244	41	103	12	-	13	7	25	17	3	-	2	33	7	1	-	508
1999	202	32	103	8	-	8	8	32	13	4	2	2	28	5	-	-	447
2000	263	27	141	8	-	4	7	27	14	3	4	3	32	1	-	-	534
2001	225	36	122	9	-	4	6	28	13	-	2	6	33	2	-	-	486
2002	231	29	122	6	-	8	9	22	17	5	2	5	23	1	-	1	481
2003	260	25	116	4	-	8	3	27	15	3	5	3	14	6	-	1	490
2004	215	32	127	7	-	7	12	36	12	3	2	4	31	1	-	-	489
2005	270	40	146	12	-	10	9	41	13	6	3	3	20	8	-	1	582
2006	280	37	114	6	-	5	5	33	17	3	3	2	37	2	-	-	544
2007	253	34	133	14	-	2	6	26	13	2	3	7	28	5	-	-	526
2008	278	49	133	13	-	8	10	16	14	-	2	3	20	5	-	2	553
2009	272	44	116	18	-	4	6	28	12	3	4	3	38	5	2	-	555
2010	345	39	118	20	-	5	4	18	10	4	1	1	29	5	-	-	599
2011	299	35	126	13	-	4	2	16	7	4	2	5	24	3	1	-	541
2012	265	29	89	11	-	6	4	23	14	3	2	2	20	7	-	-	475
2013	261	36	99	11	-	3	6	14	11	7	4	3	25	6	-	-	486
2014	264	41	107	19	-	6	5	13	11	2	1	4	39	5	-	1	518
2015	309	35	125	22	-	6	3	16	6	2	2	6	28	4	-	-	564
2016	201	42	103	17	-	5	3	13	5	2	-	4	28	2	-	-	425
2017	248	31	110	14	-	4	3	11	10	-	3	2	32	3	1	-	472
2018	247	26	109	12	-	2	5	13	7	1	8	4	25	4	-	-	463
2019	219	33	116	13	-	-	2	5	1	1	4	2	21	1	1	-	419
2020	667	86	300	62	-	2	-	7	5	-	5	1	133	-	-	-	1,268
Total	12,965	2,236	6,525	1,276	418	481	629	917	779	181	64	314	1,999	170	7	36	28,997

¹ Formerly known as the Evening College.² Prior to June 1994, graduate degrees in Education and Nursing were granted by the Graduate School of Arts & Sciences.³ STM includes Weston Jesuit alumni.⁴ EX Alumni are individuals who attended Boston College without graduating.

Note: Alumni who received more than one degree from Boston College are counted by their primary degree only. These figures include donors with soft dollar credit. Deceased alumni are included. Data as of June 2020.

Source: Information Services, University Advancement

PHYSICAL PLANT

BUILDINGS RELATED TO BOSTON COLLEGE OPERATIONS
Location and Primary Use, Spring 2020

Name	Location	Primary Use	Date Constructed or Acquired	Gross Square Footage ¹
Alumni Stadium	2604 Beacon St.	Sports	1957	367,061
Bapst Library	89 College Rd.	Library	1928	69,623
Barat House	885 Centre St.	Administrative & Auxiliary	1974	24,140
Bea House & Garage ²	176 Commonwealth Ave.	Jesuit Residence	1965	5,164
Beacon St. Parking Garage	2599 Beacon St.	General Parking Facility	1979	279,354
Bellarmino House	150 Howard Gleason Rd.	Administrative	2017	13,934
Bellarmino House - Boat House	150 Howard Gleason Rd.	Administrative	2017	299
Bellarmino House - Cottage	150 Howard Gleason Rd.	Administrative	2017	1,248
Bellarmino House - Pool House	150 Howard Gleason Rd.	Administrative	2017	168
Botolph House	18 Old Colony Rd.	Administrative	1967	7,136
Bourneuf House & Garage	84 College Rd.	Administrative	1985	4,910
Bowman House & Garage	72 College Rd.	Administrative	1970	3,840
Brighton Maintenance Building	197 Foster St.	Maintenance Garage	2004	15,408
Brock House	78 College Rd.	Administrative	1972	4,146
Cadigan Alumni Center	2121 Commonwealth Ave.	Administrative	2007	68,729
Campion Hall	235 Beacon St.	Academic & Administrative	1955	112,473
Canisius House ²	67 Lee Rd.	Residence	1966	3,761
Carney Hall	281 Beacon St.	Academic & Administrative	1962	100,990
Cheverus Hall	127 Hammond St.	Student Residence	1960	32,077
Claver Hall	40 Tudor Rd.	Student Residence	1955	16,702
Commonwealth Ave. Parking Garage	40 St. Thomas More Rd.	General Parking Facility	1994	328,972
Margot Connell Recreation Center	200 St. Thomas More Rd.	Sports & Administrative	2019	247,023
Connolly Carriage House	300 Hammond St.	Academic	1975	7,035
Connolly Faculty Center	300 Hammond St.	Academic	1975	13,799
Connors Family Retreat & Conference Center	Dover, MA	Auxiliary	2004	65,230
Connors Family Retreat & Conference Center - Annex	Dover, MA	Auxiliary	2004	5,514
Connors Family Retreat & Conference Center - Pavilion	Dover, MA	Auxiliary	2004	2,026
Silvio O. Conte Forum	2601 Beacon St.	Sports & Administrative	1988	274,485
John M. Corcoran Commons	60 St. Thomas More Rd.	Dining & Auxiliary	1994	63,743
Cottage Garage	885 Centre St.	Garage	1974	1,223
Cushing House	851 Centre St.	Student Residence	1974	25,709
Daly House & Garage	262 Beacon St.	Residence	1981	5,897
Dance Studio	2115 Commonwealth Ave.	Student Services	2004	11,122
Devlin Hall	255 Beacon St.	Academic & Administrative	1924	89,731
Donaldson House	90 College Rd.	Administrative	1975	3,910
Duchesne East/West	833 Centre St.	Student Residence	1974	53,513
Faber House	102 College Rd.	Academic	1938	3,081
Fenwick Hall	46 Tudor Rd.	Student Residence	1960	49,087
Fish Field House	12 Chestnut Hill Driveway	Sports & Administrative	2018	125,983
Fitzpatrick Hall	137 Hammond St.	Student Residence	1960	38,749
Flanagan House	4 Quincy Rd.	Academic	2002	4,801
Fulton Hall	257 Beacon St.	Academic & Administrative	1948	126,088
Gabelli Hall	80 Commonwealth Ave.	Student Residence	1988	69,844
Gasson Hall	259 Beacon St.	Academic & Administrative	1913	72,610
Gonzaga Hall	149 Hammond St.	Student Residence	1958	54,138
Greycliff Hall	2051 Commonwealth Ave.	Student Residence	1969	12,318
Haley Carriage House	47 Stone Ave.	Child Care Center	1969	5,081
Haley House	314 Hammond St.	Academic & Administrative	1969	9,294
Hardey House	855 Centre St.	Student Residence	1974	40,152
Harrington Athletics Village - Baseball	149 Lake St.	Sports	2018	6,364
Harrington Athletics Village - Recreation Storage	149 Lake St.	Sports	2018	479
Harrington Athletics Village - Softball	149 Lake St.	Sports	2018	4,330
Harrington Athletics Village - Support Building	149 Lake St.	Sports & Administrative	2018	3,342
Heffernan House & Garage	110 College Rd.	Administrative	1997	4,756
Higgins Hall	231 Beacon St.	Academic & Administrative	1966	234,722
Hopkins House	116 College Rd.	Administrative	1968	4,274

BUILDINGS RELATED TO BOSTON COLLEGE OPERATIONS

Location and Primary Use, Spring 2020 (cont.)

Name	Location	Primary Use	Date Constructed or Acquired	Gross Square Footage¹
Hovey House	258 Hammond St.	Academic & Administrative	1971	11,148
Ignacio Hall	100 Commonwealth Ave.	Student Residence	1973	121,629
Joyce House	31 Lawrence Ave.	Administrative	1979	5,101
Kenny-Cottle Library	899 Centre St.	Library & Administrative	1974	52,876
Keyes North/South	891 Centre St.	Student Residence	1974	65,266
Kostka Hall	149 Hammond St.	Student Residence	1957	30,704
Law East Wing	885 Centre St.	Academic	1999	49,109
Law Library	893 Centre St.	Library	1996	83,017
Lawrence House	122 College Rd.	Administrative	1968	4,360
Loyola Hall	42 Tudor Rd.	Student Residence	1955	23,348
Lyons Hall	263 Beacon St.	Academic & Administrative & Dining	1951	85,237
Maloney Hall	21 St. Thomas More Rd.	Academic & Administrative	2002	154,506
Manresa House & Garage	58 College Rd.	Academic & Administrative	2010	4,176
Mary House	881 Centre St.	Academic	1974	4,265
McElroy Commons	325 Beacon St.	Dining & Administrative	1960	137,905
McGuinn Hall	275 Beacon St.	Academic & Administrative	1968	143,310
Medeiros Townhouses	60 Tudor Rd.	Student Residence	1971	22,538
Eugene F. Merkert Chemistry Center	2609 Beacon St.	Academic & Administrative	1991	116,601
Modular Apartments	100 St. Thomas More Rd.	Student Residence	1970	98,180
Murray Carriage House	292 Hammond St.	Academic	1967	2,618
Murray House	292 Hammond St.	Student Services	1967	8,490
O'Connell House	185 Hammond St.	Student Services	1938	32,156
Thomas P. O'Neill, Jr. Library	130 Commonwealth Ave.	Central Research Library	1984	206,910
Quonset Hut	877 Centre St.	Sports	1974	5,964
Rahner House	96 College Rd.	Administrative	1952	2,799
Reservoir Apartments	2000 Commonwealth Ave.	Student Residence	2008	288,433
Robsham Theater Arts Center	50 St. Thomas More Road	Student Services & Academic	1981	31,906
Roncalli Hall	200 Hammond St.	Student Residence	1965	40,674
Rubenstein Hall	90 Commonwealth Ave.	Student Residence	1973	123,739
Service Building	225 Beacon St.	Academic & Administrative	1948	43,226
Shaw House	372 Beacon St.	Student Residence	1962	9,218
Simboli Hall	9 Lake St.	Academic & Administrative	2004	64,845
Southwell Hall	38 Commonwealth Ave.	Administrative	1937	12,338
St. Clement's Hall	197 & 201 Foster St.	Administrative	2004	102,625
St. Mary's Hall	140 Commonwealth Ave.	Jesuit Residence & Academic	1917	126,175
Stayer Hall	110 St. Thomas More Rd.	Student Residence	2004	104,278
Stokes Hall	307 Beacon St.	Academic & Administrative	2012	199,797
Stuart House & the James W. Smith Wing	899 Centre St.	Academic & Administrative & Dining	1974	104,861
Thomas More Apartments	2150 Commonwealth Ave.	Student Residence	2017	239,667
Trinity Chapel (Newton)	883 Centre St.	Chapel	1974	20,578
Vanderslice Hall	70 St. Thomas More Rd.	Student Residence	1993	119,492
Vouté Hall	110 Commonwealth Ave.	Student Residence	1988	87,189
Michael P. Walsh Hall	150 St. Thomas More Dr.	Student Residence & Dining	1980	205,720
Waul House	270 Hammond St.	Administrative	2000	16,406
Welch Hall	182 Hammond St.	Student Residence	1965	40,724
Weston Observatory	Weston, MA	Research & Administrative	1948	19,076
Williams Hall	144 Hammond St.	Student Residence	1965	40,738
Xavier Hall	44 Tudor Rd.	Student Residence	1955	16,706
Yawkey Athletics Center	2597 Beacon St.	Sports & Administrative	2004	73,779
	3 Lake St.	Administrative	2006	19,848
	10 Stone Ave.	Academic & Administrative	2008	6,394
	10 Wade St. & Garage	Residence	2012	4,314
	11 Chestnut Hill Rd. & Garage	Residence	2000	5,334
	14 Lane Park & Garage	Residence	2012	4,681
	14 Mayflower Rd. & Garage	Administrative	1999	5,276
	16 Wade St.	Residence	2020	5,023
	18 Lane Park & Garage	Residence	2012	2,366

BUILDINGS RELATED TO BOSTON COLLEGE OPERATIONS

Location and Primary Use, Spring 2020 (cont.)

Name	Location	Primary Use	Date Constructed or Acquired	Gross Square Footage ¹
	18 Quincy Rd.	Residence	2015	3,917
	18 Wade St. & Garage	Residence	2006	6,349
	19 Lawrence Ave.	Residence	2019	4,112
	19 Mayflower Rd. & Garage	Jesuit Residence	2004	4,442
	22 Stone Ave. & Garage	Administrative	1999	4,758
	24 Mayflower Rd. & Garage	Residence	2004	4,461
	24 Quincy Rd.	Academic	1998	4,317
	24 Wade St. & Garage	Residence	2006	5,523
	25 Lawrence Ave. & Garage	Administrative	1993	5,180
	26 Lane Park	Residence	2009	4,745
	29 Mayflower Rd. & Garage	Residence	2006	4,872
	30 Old Colony Rd.	Jesuit Residence	2005	5,137
	30 Quincy Rd.	Jesuit Residence	1999	4,534
	30 Wade St. & Garage	Residence	2006	6,862
	31 Lawrence Ave. Garage	Administrative	1996	1,985
	32 Mayflower Rd. & Garage	Residence	2002	4,833
	34 Lane Park & Garage	Residence	2012	6,183
	36 College Rd.	Administrative	1974	3,806
	36 Quincy Rd. & Garage	Residence	2017	4,845
	37 Wade St.	Residence	2015	2,970
	40 Lane Park & Garage	Residence	2012	2,919
	40 Old Colony Rd. & Garage	Jesuit Residence	2001	6,400
	42 St. Stephens Green	Administrative	2000	8,488
	43 St. Stephens Green	Administrative	2000	7,951
	48 Old Colony Rd. & Garage	Residence	2006	4,521
	50 College Rd. & Garage	Administrative	1996	4,303
	50 Quincy Rd. & Garage	Residence	2015	5,051
	54 Old Colony Rd. & Garage	Residence	2010	4,618
	55 Lee Rd.	Administrative	1978	7,363
	60 Old Colony Rd.	Residence	2008	3,626
	60 Priscilla Rd.	Residence	2005	3,919
	66 Commonwealth Ave.	Student Residence	1989	58,478
	66 Lee Rd.	Residence	1999	5,479
	66 Priscilla Rd. & Garage	Residence	2009	7,557
	90 St. Thomas More Rd.	Student Residence	1993	110,488
	117 Lake St.	Library	2007	51,846
	129 Lake St.	Administrative	2007	90,645
	130 Beacon St.	Residence	2002	9,340
	136 Beacon St. & Garage	Residence	2004	4,097
	142 Beacon St.	Administrative	1997	3,446
	188 Beacon St. & Garage	Academic	1989	5,774
	194 Beacon St. & Garage	Academic	1996	5,628
	214 Beacon St. & Garage	Residence	2015	10,180
	300 Hammond Pond Parkway	Administrative & Student Services	2017	59,913
	350 Beacon St.	Residence	2001	3,329
	358 Beacon St. & Garage	Residence	2015	4,107
	825 Centre St.	Administrative & Student Services	1974	15,628
	2012 Commonwealth Ave.	Residence	2011	801
	2101 Commonwealth Ave.	Museum & Auxiliary	2004	30,050
	2125 Commonwealth Ave.	Administrative	2007	15,811
Total Gross Square Footage³				7,502,814

¹ Gross Square Footage (GSF) excludes all void areas such as "open to below" atrium type space.² GSF includes property leased to the Jesuit Community of Boston College.³ Total GSF excludes Jesuit owned property.

Note: The above statistics exclude properties leased to Boston College. Statistics include only properties owned by Boston College as of May 31, 2020.

Source: Institutional Research & Planning

BOSTON COLLEGE JESUIT COMMUNITY OWNED PROPERTIES

Location and Primary Use, Spring 2020

Name	Location	Primary Use	Date Constructed or Acquired	Gross Square Footage ¹
Roberts House & Garage	246 Beacon St.	Jesuit Residence	1989	8,583
Faber Jesuit Community	188 Foster St.	Jesuit Residence	2010	8,055
Faber Jesuit Community	190 Foster St.	Jesuit Residence	2010	12,661
Faber Jesuit Community	192 Foster St.	Jesuit Residence	2010	12,661
Faber Jesuit Community	194 Foster St.	Jesuit Residence	2010	10,370
Faber Jesuit Community	196 Foster St.	Jesuit Residence	2010	12,667
Total Gross Square Footage				64,997

¹ GSF excludes all void areas such as "open to below" atrium type space.

Note: Statistics include only properties owned by the Jesuit Community of Boston College as of May 31, 2020.

Source: Institutional Research & Planning

BOSTON COLLEGE LAND AND BUILDINGS

Spring 2020

	Building Gross Square Footage ¹	Acres ²
Chestnut Hill Campus		
Upper Campus	447,559	13
Middle Campus	2,486,403	48
Lower Campus	2,824,637	62
Total Chestnut Hill Campus	5,758,599	123
Brighton Campus	838,931	68
Newton Campus	546,301	40
300 Hammond Pond Parkway	59,913	25
Outlying Properties		
Chestnut Hill	175,136	15
Cohasset	15,649	6
Dover	72,770	79
Weston	19,076	20
Dublin, Ireland	16,439	<1
Total Outlying Properties	299,070	120
Total Properties Owned by Boston College	7,502,814	376

¹ GSF excludes all void areas such as "open to below" atrium type space. GSF includes property leased to the Jesuit Community of Boston College. Total GSF excludes Jesuit owned property. The above statistics exclude properties leased to Boston College.² Acreage includes all Boston College owned parcels.

Note: Statistics are as of May 31, 2020.

Source: Institutional Research & Planning (square footage) and Facilities Management (acreage)

FACILITY CAPACITIES
Spring 2020

Lecture/Event Facility & Location	Standard Seating
Auditoriums	
Devlin Hall 008	303
Devlin Hall 110	250
Fulton Hall 511	198
Gasson Hall 305 (Fulton Debate)	96
Higgins 300	153
Higgins 310	80
McGuinn Hall 121	251
Merkert Chemistry Center 127	150
Robsham Theater Arts Center	500
Law School East Wing 120, Newton Campus	125
Law School East Wing 115a, Newton Campus	150
Law School East Wing 115b, Newton Campus	150
Law School East Wing 200, Newton Campus	96
Law School East Wing 400, Newton Campus	56
Stuart Hall 315, Newton Campus	138
Stuart Hall 411, Newton Campus	99
Athletics	
Alumni Stadium	44,500
Main Arena, Conte Forum	9,160
Power Gymnasium, Conte Forum	975
The Shea Room, Conte Forum	100
Fish Field House	750
Multi-Activity Court, 1st Floor, Margot Connel Recreation Center	1,500
Pool Viewing Area, 2nd Floor, Margot Connell Recreation Center	250
Tennis Courts, 3rd Floor, Margot Connell Recreation Center	530
Wood Courts, 3rd Floor, Margot Connell Recreation Center	800
Baseball, Harrington Athletics Village, Brighton Campus	1,000
Softball, Harrington Athletics Village, Brighton Campus	300
Event Spaces	
Boston Room, Corcoran Commons	30
Heights Room, Corcoran Commons	180
Newton Room, Corcoran Commons	30
Gasson Hall 100	150
McElroy Conference Room	48
McGuinn Hall 521	50
Stokes N203	24
Walsh Function Room	80
Murray Room, Yawkey Center	200
2101 Commonwealth Ave. 104, Brighton Campus	24
2101 Commonwealth Ave. 105, Brighton Campus	24
2101 Commonwealth Ave. 107, Brighton Campus	32
2101 Commonwealth Ave. 109, Brighton Campus	32
2101 Commonwealth Ave. 111, Brighton Campus	56
Barat House, Main/Dining Room, Newton Campus	64

Note: All facilities are on the Chestnut Hill campus unless otherwise noted. Starting with this edition, data is presented as of spring instead of fall. Capacities may vary based on function type to meet safety permit requirements. Facilities may not be available to all groups.
Sources: Office of Student Services, Athletics, Margot Connell Recreation Center, Facilities Management

SUMMARY OF BUILDING USE
Spring 2020

Building Use	Number of Buildings
Academic & Administrative ¹	27
Academic & Administrative & Dining	3
Administrative & Auxiliary	35
Auxiliary & Dining	1
Jesuit Residence ²	5
Jesuit Residence & Academic	1
Miscellaneous Use ³	61
Student Residence ⁴	29
Student Residence & Dining	1
Total	163

¹ Includes Weston Observatory.
² Excludes property owned by the Jesuit Community of Boston College.
³ Includes chapels, libraries, garages, museum, sports facilities, student services, theater, child care center, and residences.
⁴ Keyes North and South are considered one building; Duchesne East and West are considered one building; Modulares are considered one building.
Note: The above statistics exclude leased properties used in University operations. Statistics include only properties owned by Boston College as of May 31, 2020.
Source: Institutional Research & Planning

Arts on Campus

At Boston College, the arts are represented in a wide variety of academic, extracurricular, and community programming. This includes courses, organizations, clubs, ensembles, exhibitions, and public performances. The arts are showcased throughout the campus, in spaces such as Robsham Theatre, McMullen Museum, Conte Forum, Carney Hall, Devlin Hall, and Gasson Hall.

CLASSROOMS

Spring 2020

Building	Number of Classrooms	Number of Stations
Carney Hall	9	428
Campion Hall	12	555
Devlin Hall	9	684
Fulton Hall	20	1,187
Gasson Hall	20	881
Higgins Hall	8	471
Law East Wing	6	641
Lyons Hall ¹	7	291
McGuinn Hall	7	401
Merkert Chemistry Center	3	246
O'Neill Library	7	233
Simboli Hall ²	5	235
Stokes Hall	36	1,114
Stuart House	10	525
Total	159	7,892

¹ Lyons 406 is currently not used by Student Services.² Simboli 035 is temporarily offline for reuse of space.

Note: Classrooms listed are managed by Student Services. The above statistics exclude leased properties used in University operations. Statistics include only properties owned by Boston College as of May 31, 2020.

Source: Institutional Research & Planning

DINING FACILITIES

Spring 2020

Dining Hall	Location
Carney's Dining Room	McElroy Commons
The Eagle's Nest	McElroy Commons
CoRo Cafe & Market	McElroy Commons
Faculty Dining Room ¹	McElroy Commons
The Chocolate Bar	Stokes Hall
Hillside Cafe	Maloney Hall
Welch Dining Hall	Lyons Hall
The Bean Counter	Fulton Hall Atrium
Lower Live	Corcoran Commons
FRESH to Table @ Addie's	Corcoran Commons
The Market @ Corcoran	Corcoran Commons
Stuart Dining Hall	Stuart House, Newton Campus
Legal Grounds Cafe & Market	Stuart House, Newton Campus
café 129	129 Lake Street, Brighton Campus

¹ The Faculty Dining Room also operates as an event space.

Note: All facilities are on the Chestnut Hill campus unless otherwise noted. Starting with this edition, data is presented as of spring instead of fall. In spring 2020, all dining facilities, with the exception of McElroy, were closed temporarily due to COVID-19.

Source: Facilities Management and Dining Services

ATHLETIC AND RECREATION OUTDOOR FIELDS

Spring 2020

Chestnut Hill Campus

Commander Shea Field - Athletic and Recreation Field

Chamberlin Practice Field - Athletic Field

Brighton Campus

Harrington Athletics Village - Baseball Field

Harrington Athletics Village - Softball Field

Harrington Athletics Village - Recreation Field

Newton Campus

Lacrosse and Soccer Field

Field Hockey Field

Source: Institutional Research & Planning

RESIDENCE HALL STATISTICS

By Building, Spring 2020

Residence Hall	Address	Living Units	Residents	Staff ¹	Total
Chestnut Hill Campus					
Upper Campus					
Cheverus Hall	127 Hammond Street	66	139	5	144
Claver Hall	40 Tudor Road	40	87	3	90
Fenwick Hall	46 Tudor Road	97	222	8	230
Fitzpatrick Hall	137 Hammond Street	89	192	7	199
Gonzaga Hall	149 Hammond Street	98	223	7	230
Kostka Hall	149 Hammond Street	74	156	5	161
Loyola Hall	42 Tudor Road	58	123	4	127
Medeiros Townhouses	60 Tudor Road	51	100	3	103
Roncalli Hall	200 Hammond Street	81	172	4	176
Shaw Hall	372 Beacon Street	7	20	1	21
Welch Hall	182 Hammond Street	92	202	5	207
Williams Hall	144 Hammond Street	81	168	4	172
Xavier Hall	44 Tudor Road	50	105	4	109
		884	1,909	60	1,969
Lower Campus					
Gabelli Hall	80 Commonwealth Avenue	41	145	3	148
Greycliff Hall	2051 Commonwealth Avenue	30	21	2	23
Ignacio Hall	100 Commonwealth Avenue	70	376	6	382
Modulars	St. Thomas More Road	76	431	7	438
Reservoir Apartments	2000 Commonwealth Avenue	177	494	14	508
Rubenstein Hall	90 Commonwealth Avenue	65	356	6	362
Stayer Hall	110 St. Thomas More Road	48	286	5	291
Thomas More Apartments	2150 Commonwealth Avenue	90	471	11	482
Joseph & Mae Vanderslice Hall	70 St. Thomas More Road	61	407	10	417
Vouté Hall	110 Commonwealth Avenue	57	206	3	209
Michael P. Walsh Hall	150 St. Thomas More Road	141	767	16	783
66 Commonwealth Avenue	66 Commonwealth Avenue	105	218	6	224
90 St. Thomas More Road	90 St. Thomas More Road	59	363	8	371
		1,020	4,541	97	4,638
Newton Campus					
Cushing House	851 Centre Street	64	119	5	124
Duchesne East	833 Centre Street	67	127	4	131
Duchesne West	833 Centre Street	72	134	6	140
Hardey House	855 Centre Street	98	186	8	194
Keyes North	891 Centre Street	84	151	5	156
Keyes South	891 Centre Street	72	131	4	135
		457	848	32	880
Total		2,361	7,298	189	7,487

¹ Undergraduate Resident Assistants are included. Resident Directors, Graduate Resident Directors, and Resident Ministers are not included.

Note: Data as of the spring enrollment census date, January 25, 2020.

Source: Office of Residential Life

RESIDENCE HALL STATISTICS

By Building, Fall 2020

Residence Hall	Address	Living Units	Residents	Staff ¹	Total
Chestnut Hill Campus					
Upper Campus					
Cheverus Hall	127 Hammond Street	66	133	5	138
Claver Hall	40 Tudor Road	40	75	3	78
Fenwick Hall	46 Tudor Road	97	199	8	207
Fitzpatrick Hall	137 Hammond Street	89	178	7	185
Gonzaga Hall	149 Hammond Street	98	204	7	211
Kostka Hall	149 Hammond Street	74	139	5	144
Loyola Hall	42 Tudor Road	58	105	4	109
Medeiros Townhouses	60 Tudor Road	51	95	3	98
Roncalli Hall	200 Hammond Street	81	149	4	153
Shaw Hall	372 Beacon Street	7	18	1	19
Welch Hall	182 Hammond Street	92	186	5	191
Williams Hall	144 Hammond Street	81	152	4	156
Xavier Hall	44 Tudor Road	50	93	4	97
		884	1,726	60	1,786
Lower Campus					
Gabelli Hall	80 Commonwealth Avenue	41	150	3	153
Greycliff Hall	2051 Commonwealth Avenue	30	25	2	27
Ignacio Hall	100 Commonwealth Avenue	70	363	6	369
Modulars	St. Thomas More Road	76	417	9	426
Reservoir Apartments	2000 Commonwealth Avenue	177	493	14	507
Rubenstein Hall	90 Commonwealth Avenue	68	362	6	368
Stayer Hall	110 St. Thomas More Road	48	274	5	279
Thomas More Apartments	2150 Commonwealth Avenue	90	447	11	458
Joseph & Mae Vanderslice Hall	70 St. Thomas More Road	61	398	10	408
Vouté Hall	110 Commonwealth Avenue	57	195	4	199
Michael P. Walsh Hall	150 St. Thomas More Road	141	757	16	773
66 Commonwealth Avenue	66 Commonwealth Avenue	105	199	6	205
90 St. Thomas More Road	90 St. Thomas More Road	59	361	8	369
		1,023	4,441	100	4,541
Newton Campus					
Cushing House	851 Centre Street	64	115	5	120
Duchesne East	833 Centre Street	67	123	4	127
Duchesne West	833 Centre Street	72	128	6	134
Hardey House	855 Centre Street	98	182	8	190
Keyes North	891 Centre Street	84	149	5	154
Keyes South	891 Centre Street	72	129	4	133
		457	826	32	858
Total		2,364	6,993	192	7,185

¹ Undergraduate Resident Assistants are included. Resident Directors, Graduate Resident Directors, and Resident Ministers are not included.

Note: Data as of the fall enrollment census date, September 15, 2020. As a result of COVID-19, the average building occupancy was 95% due to students who were unable to travel to Boston College and were taking classes remotely. Additionally, Upper Campus occupancy was reduced compared to previous years due to de-densification efforts.

Source: Office of Residential Life

FINANCE

76 HIGHLIGHTS OF FINANCIAL OPERATIONS

Fiscal Years 2016-2020 (Dollars in Millions)

FINANCE

	FY2016	FY2017	FY2018	FY2019	FY2020
Operating revenues					
Tuition and fees	\$586.1	\$612.6	\$641.2	\$668.3	\$698.9
Sponsored research and other programs	47.9	52.3	52.5	57.1	57.7
Government financial aid programs	4.9	5.1	4.7	4.4	4.4
Auxiliary enterprises	160.7	167.7	175.8	179.2	156.1
Other revenues	14.5	17.0	19.5	17.7	18.3
Total operating revenues	\$814.1	\$854.7	\$893.7	\$926.7	\$935.4
Nonoperating assets used for operations	123.3	126.5	141.0	149.2	155.4
Total operating revenues and other support	\$937.4	\$981.2	\$1,034.7	\$1,075.9	\$1,090.8
Expenses					
Instruction	\$298.6	\$308.7	\$310.1	\$315.1	\$314.5
Academic support	69.9	72.4	93.7	99.8	100.0
Research	40.3	43.5	44.0	47.2	47.8
Student services	60.1	65.6	64.6	65.8	72.5
Public services	4.5	4.6	4.5	5.0	4.4
Student aid	176.1	182.2	199.0	210.5	220.9
General administration	121.8	128.0	130.7	138.9	134.2
Auxiliary enterprises	166.0	176.1	188.0	193.5	196.4
Total expenses	\$937.3	\$981.1	\$1,034.6	\$1,075.8	\$1,090.7
Excess of operating revenues over expenses	\$ 0.1	\$ 0.1	\$ 0.1	\$ 0.1	\$ 0.1

Note: Tuition and fees and Auxiliary enterprises are presented net of related student aid on the University's audited financial statements. Certain prior period amounts have been reclassified to conform to the current year presentation.
Source: Office of the Controller

TOTAL OPERATING EXPENSES

Fiscal Year 2020

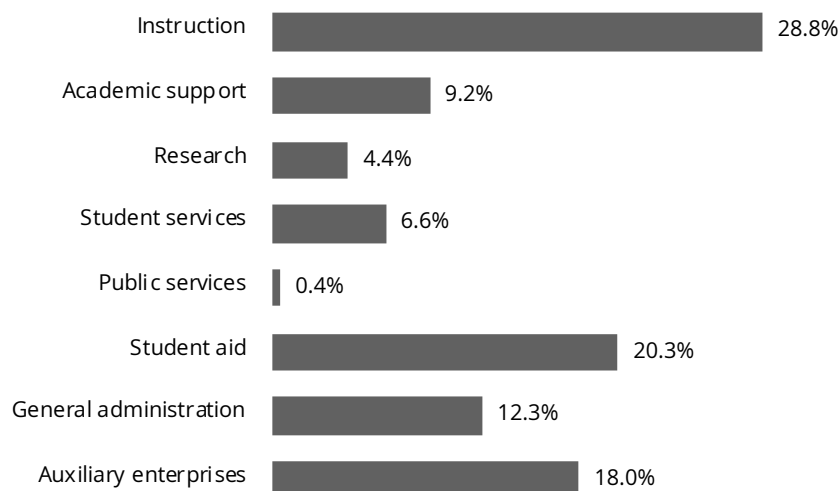

CONDENSED STATEMENT OF FINANCIAL POSITION

Fiscal Years 2016-2020 (Dollars in Millions)

	FY2016	FY2017	FY2018	FY2019	FY2020
Assets					
Investments	\$2,426.0	\$2,899.7	\$2,979.2	\$2,806.1	\$3,176.7
Trustee deposits	8.5	6.3	5.8	5.9	6.0
Receivables & other assets	309.1	299.0	262.4	243.7	243.9
Physical plant	2,323.6	2,401.3	2,589.6	2,772.7	2,881.6
Accumulated depreciation/amortization	(863.7)	(912.6)	(985.5)	(1056.6)	(1106.9)
Total assets	\$4,203.5	\$4,693.7	\$4,851.5	\$4,771.8	\$5,201.3
Liabilities					
Payables and accrued liabilities	\$252.5	\$244.7	\$280.4	\$273.4	\$300.3
U.S. Government loan advances	36.3	36.5	19.2	18.8	12.3
Bonds, notes & mortgages payable	903.5	1,122.2	1,092.5	1,061.6	1,313.9
Total liabilities	\$1,192.3	\$1,403.4	\$1,392.1	\$1,353.8	\$1,626.5
Net assets					
Endowment	\$2,195.7	\$2,400.5	\$2,567.4	\$2,474.1	\$2,579.5
Net investment in plant	548.8	486.3	590.4	666.6	585.0
Other	266.7	403.5	301.6	277.3	410.3
Total net assets	\$3,011.2	\$3,290.3	\$3,459.4	\$3,418.0	\$3,574.8
Total liabilities & net assets	\$4,203.5	\$4,693.7	\$4,851.5	\$4,771.8	\$5,201.3

Source: Office of the Controller

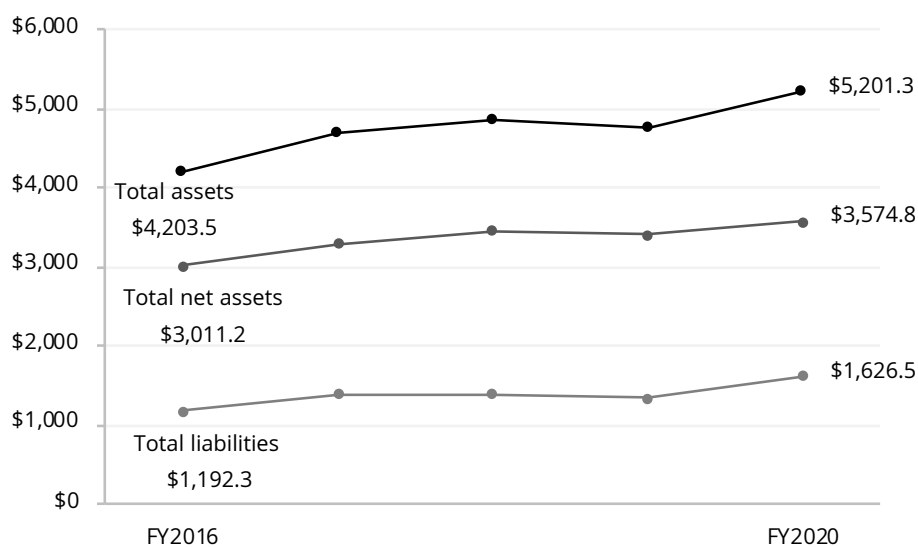
TOTAL ASSETS AND LIABILITIES
Fiscal Years 2016-2020 (Dollars in Millions)

TUITION AND FEES

Academic Years 2011-2012 through 2020-2021

	AY11-12	AY12-13	AY13-14	AY14-15	AY15-16	AY16-17	AY17-18	AY18-19	AY19-20	AY20-21
Undergraduate Schools										
Arts & Sciences, Education, Management, Nursing	\$41,480	\$43,140	\$44,870	\$46,670	\$48,540	\$50,480	\$52,500	\$54,600	\$56,780	\$59,050
Advancing Studies (per course)	1,562	1,624	1,624	1,688	1,756	1,826	1,900	1,976	2,056	2,136
Summer Session (per credit hour)	660	686	686	714	744	774	804	836	870	904
Graduate Schools										
Arts & Sciences (per credit hour)	\$1,242	\$1,292	\$1,344	\$1,398	\$1,454	\$1,512	\$1,572	\$1,634	\$1,700	\$1,768
Education (per credit hour) ¹	1,122	1,166	1,212	1,260	1,310	1,364	1,420	1,478	1,538	1,538
Law School	41,590	43,170	44,860	46,790	48,670	50,620	52,640	54,750	56,940	59,220
Management (per credit hour)	1,320	1,372	1,430	1,490	1,550	1,612	1,676	1,744	1,814	1,886
Nursing (per credit hour)	1,092	1,120	1,154	1,200	1,248	1,298	1,350	1,404	1,460	1,518
Social Work (per credit hour)	972	992	1,012	1,052	1,094	1,138	1,184	1,232	1,282	1,282
Theology & Ministry (per credit hour)	856	882	910	946	984	1,024	1,064	1,106	1,150	1,196
Advancing Studies (per credit hour)										
Leadership and Administration	660	686	686	714	744	774	804	836	870	922
Applied Economics	-	-	-	-	1,000	1,040	1,082	1,126	1,172	1,218
Cybersecurity Policy and Governance	-	-	-	-	-	1,040	1,082	1,126	1,172	1,218
Healthcare Administration	-	-	-	-	-	1,100	1,100	1,144	1,190	1,238
Sports Administration	-	-	-	-	-	-	804	1,126	1,172	1,218
Room Charge Per Student										
Upper Campus	\$7,600	\$7,790	\$7,970	\$8,180	\$8,390	\$8,610	\$8,830	\$9,060	\$9,300	\$9,540
90 St. Thomas More Road	8,560	8,780	8,980	9,210	9,450	9,700	9,950	10,210	10,480	10,750
66 Commonwealth Avenue	7,600	7,790	7,970	8,180	8,390	8,610	8,830	9,060	9,300	9,540
Edmond's Hall	9,370	9,610	9,830	10,090	10,350	-	-	-	-	-
Gabelli & Vouté Apartments	9,740	9,990	10,220	10,490	10,770	11,050	11,340	11,630	11,930	12,020
Gabelli & Vouté Townhouses	10,210	10,470	10,710	10,990	11,280	11,570	11,870	12,180	12,500	12,740
Greycliff Hall	7,600	7,790	7,970	8,180	8,390	8,610	8,830	9,060	9,300	9,540
Ignacio & Rubenstein 2-bedroom	9,370	9,610	9,830	10,090	10,350	10,620	10,900	11,180	11,470	12,020
Ignacio & Rubenstein 3-bedroom	9,090	9,320	9,540	9,790	10,040	10,620	10,900	11,180	11,470	12,020
Modulars	9,370	9,610	9,830	10,090	10,350	10,620	10,900	11,180	11,470	12,020
Newton	7,600	7,790	7,970	8,180	8,390	8,610	8,830	9,060	9,300	9,540
Reservoir Apartments	-	-	-	-	-	11,570	11,870	12,180	12,500	12,740
Stayer Hall	8,560	8,780	8,980	9,210	9,450	9,700	9,950	10,210	10,480	10,750
Thomas More Apartments	-	-	-	-	-	11,800	12,110	12,420	12,740	12,740
Vanderslice Hall	8,560	8,780	8,980	9,210	9,450	9,700	9,950	10,210	10,480	10,750
Walsh Hall	8,160	8,360	8,550	8,770	9,000	9,230	9,470	9,720	9,970	10,230
Board Per Student										
	\$4,724	\$4,818	\$4,914	\$5,006	\$5,106	\$5,208	\$5,312	\$5,418	\$5,526	\$5,680
Representative Fees										
Laboratory (Science) Fee ²	\$620	\$630	\$640	\$660	\$670	\$680	\$690	\$700	\$710	\$720
Undergraduate Student Activity Fee	298	304	310	316	324	330	336	344	600	612
Graduate Student Activity Fee (per semester)	45	45	45	45	45	45	45	50	50	53
Health/Infirmary Fee	426	434	442	450	460	486	510	520	530	540

¹ Per credit hour amount may vary by program.² Fees for laboratories in Biology and Chemistry; fees in other sciences and in most other fields are frequently lower. Fees assume two laboratory courses per year.

Note: All tuition and fees listed are for two semesters, except for those stated as "per course," "per credit hour," or "per semester." Administrative Studies is now referred to as Leadership and Administration.

Source: Office of Student Services

ACADEMIC RESOURCES & RESEARCH ACTIVITY

BOSTON COLLEGE LIBRARIES

Fall 2020

Bapst Art Library
Middle Campus

Catherine O'Connor Library
Weston Observatory, Weston, MA

Educational Resource Center
Campion Hall

**The John J. Burns Library of Rare Books
and Special Collections**
Burns Library, Middle Campus

Law Library
Newton Campus

O'Neill Library
Main Research Library, Middle Campus

Social Work Library
McGuinn Hall, Lower Level

Theology & Ministry Library
Brighton Campus

Source: University Librarian

BOSTON COLLEGE LIBRARY HOLDINGS

Fiscal Year 2020

Total Volumes	3,294,468	Total Paper Serial Subscriptions	3,338
Bapst	63,654	Bapst	52
Burns	225,930	Burns	30
Educational Resource Center	56,848	Educational Resource Center	23
Law	261,412	Law	1,366
O'Neill	2,336,141	O'Neill	1,418
Social Work	38,446	Social Work	17
Theology & Ministry ¹	303,186	Theology & Ministry	432
Weston Observatory	8,851		
Total e-Books ²	1,095,829	Total Electronic Serial Subscriptions ³	43,301
Total Microform Units	4,388,149	Total Government Documents	326,630
Law	1,680,316	Law	13,320
O'Neill	2,707,833	O'Neill	313,310

¹ Starting in 2016, this includes books at the Theology & Ministry library owned by Boston College and books from the legacy St. John's and Weston Theological collections.

² Includes catalogued e-Books reported in volumes.

³ Number of unique titles.

Source: University Librarian

EXPENDITURES FOR LIBRARY MATERIALS

By Library

	2015-2016	2016-2017	2017-2018	2018-2019	2019-2020
Burns	649,064	590,486	474,065	470,105	500,635
Educational Resource Center	115,176	117,521	90,975	122,943	125,919
Law	1,678,360	1,720,484	1,640,805	1,812,747	1,715,483
O'Neill ¹	10,306,831	10,850,923	10,956,780	11,298,574	11,356,008
Social Work	159,782	165,615	180,102	181,576	182,371
Theology & Ministry	165,360	170,578	168,648	176,199	164,650
Total	\$13,074,573	\$13,615,607	\$13,511,375	\$14,062,144	\$14,045,066

¹ Includes general expenditures recorded as "University Librarian".

Source: Office of the Controller

RESEARCH AND SPONSORED PROJECTS

Highlights of Sponsored Activities, 2019-2020

A total of 346 proposals were submitted totaling \$145.6 million of requested funds for multi-year project periods. In FY2020, Boston College received 301 funding actions for a total of \$66.3 million for research and other sponsored programs activities. Total expenditures for research and other sponsored activities were \$57.7 million from Federal Agencies and non-Federal entities combined.

Source: Office for Sponsored Programs

SUMMARY OF SPONSORED FUNDING ACTIONS

2019-2020

	Number	Amount		Number	Amount
Carroll School of Management			Morrissey College of Arts & Sciences (cont.)		
Center for Corporate Citizenship	4	1,400,000	Economics	3	251,239
Center for Retirement Research	8	3,352,275	International Studies	1	10,000
Dean, Carroll School of Management	3	177,329	Mathematics	18	1,685,184
Information Systems	1	83,651	Physics	13	2,419,688
Lynch Leadership Academy	4	525,000	Political Science	4	269,824
Management and Organization	1	3,000	Psychology and Neuroscience	13	4,539,656
Total Carroll School of Management	21	\$5,541,255	Sociology	4	458,329
			Theology	1	15,000
Connell School of Nursing			Weston Observatory	7	91,331
Dean, Connell School of Nursing	14	1,367,960	Total Morrissey College of Arts & Sciences	137	\$27,891,546
Total Connell School of Nursing	14	\$1,367,960			
			President		
Law School			BCDS Campanella Dining	1	95,644
Law Faculty	1	111,111	Institute for Advanced Jesuit Studies	1	300,000
Total Law School	1	\$111,111	Total President	2	\$395,644
Lynch School of Education & Human Development			Provost		
Campus School	1	20,000	Institute Scientific Research	37	5,123,587
Center for Optimized Student Support	13	4,169,312	Global Leadership Institute	1	83,447
Center for the Study of Testing, Evaluation, and Educational Policy	1	152,979	Learning to Learn	2	585,991
Counseling, Developmental and Educational Psychology	14	1,357,059	Schiller Institute for Integrated Science and Society	4	165,000
Education Leadership and Higher Education	6	157,562	Women's Center	1	5,000
International Study Center	3	6,924,710	Total Provost	45	\$5,963,025
Measurement, Evaluation, Statistics, and Assessment	2	114,512			
Teacher Education/Special Education, Curriculum and Instruction	13	2,974,745	School of Social Work		
Total Lynch School of Education & Human Development	53	\$15,870,879	Dean, School of Social Work	13	2,861,668
			Global Practice	13	6,163,176
Morrissey College of Arts & Sciences			Total School of Social Work	26	\$9,024,844
Biology	28	7,161,861			
Chemistry	32	9,426,073	School of Theology and Ministry		
Communications	1	35,000	School of Theology and Ministry Administration	2	132,963
Computer Science	3	200,679	Total School of Theology and Ministry	2	\$132,963
Earth and Environmental Sciences	9	1,327,682			
			Grand Total	301	\$66,299,227

Note: During FY20, there were a total of 793 professor, associate, and assistant faculty members of which 135 were principal investigators on funding actions. A funding action is any type of action that obligates funds to BC, such as a new award, or continuation, amendment, or supplement to an award which may increase or decrease the amount of the existing award.

The Funding Actions data listed above is for Fiscal Year 2020 (June 1, 2019 - May 31, 2020).

Source: Office for Sponsored Programs

SPONSORED PROJECTS

Source and Application of Funding (Dollars in Thousands)

	FY2016	FY2017	FY2018	FY2019	FY2020
Sources					
Government:					
Federal	\$27,965	\$31,177	\$32,161	\$33,916	\$32,077
State	744	567	572	509	645
Local	4,871	4,959	5,595	6,025	5,483
Non-Government	14,350	15,555	14,194	16,539	19,472
Total	47,930	52,258	52,522	56,989	57,677
Revenues					
Sponsored Research	\$38,898	\$43,670	\$44,231	\$48,360	\$49,779
Other Sponsored Activity	9,032	8,588	8,291	8,629	7,898
Total	47,930	52,258	52,522	56,989	57,677
Expenditures					
Direct Costs	\$38,956	\$42,570	\$42,252	\$45,911	\$46,344
F&A Costs ¹	8,974	9,688	10,270	11,078	11,333
Total	47,930	52,258	52,522	56,989	57,677

¹ Facilities and Administration costs, formerly known as indirect cost.

Note: This table excludes Student Aid.

Source: Office for Sponsored Programs and Office of the Controller

EXPENDITURES BY SPONSOR TYPE

Fiscal Years 2016-2020 (Dollars in Thousands)

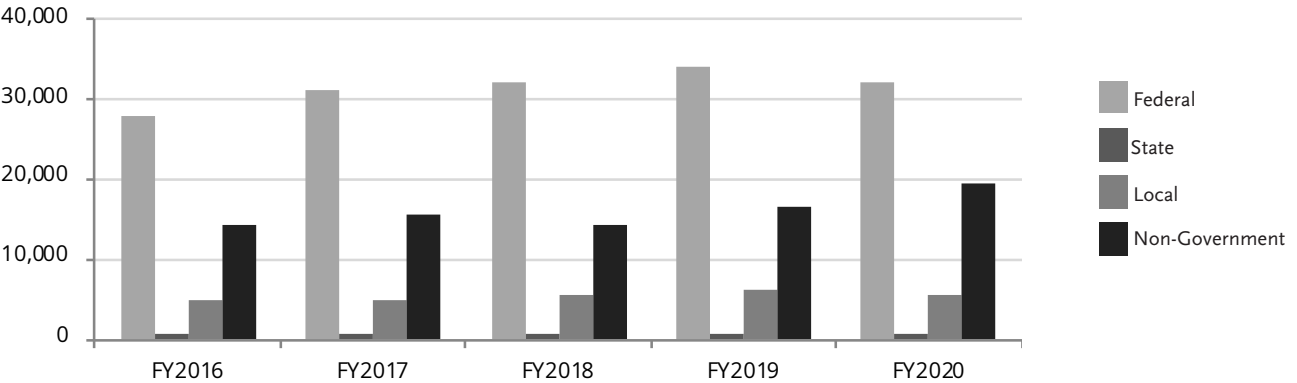

Source: Office for Sponsored Programs and Office of the Controller

NUMBER OF PROPOSALS SUBMITTED AND PRINCIPAL INVESTIGATORS

Fiscal Years 2016-2020

Fiscal Year	Number of Professor, Associate, and Assistant Faculty		
	Proposals Submitted	Principal Investigators	
FY2016	326	153	768
FY2017	304	150	782
FY2018	319	140	793
FY2019	361	165	768
FY2020	346	158	793

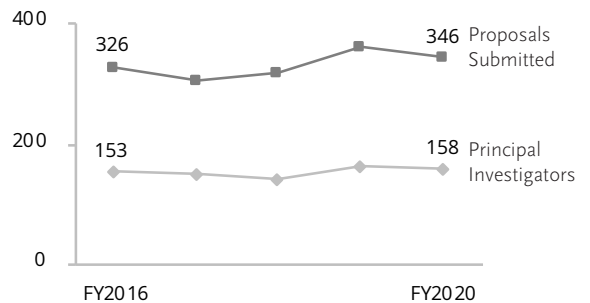

Source: Office for Sponsored Programs

ATHLETICS

Varsity Sports Records

By Team	2015-2016			2016-2017			2017-2018			2018-2019			2019-2020 ¹		
	W	L	T	W	L	T	W	L	T	W	L	T	W	L	T
Men's Records															
Football	3	9	-	7	6	-	7	6	-	7	5	-	6	7	-
Basketball	7	25	-	9	23	-	19	16	-	14	17	-	13	19	-
Ice Hockey	28	8	5	21	15	4	20	14	3	14	22	3	24	8	2
Soccer	11	8	2	9	9	3	6	10	1	4	8	4	9	6	3
Baseball	35	22	-	25	28	-	17	32	-	31	27	-	6	9	-
Swimming & Diving	6	-	1	6	7	-	6	4	-	7	3	-	7	3	-
Tennis	6	18	-	5	18	-	7	16	-	7	17	-	2	5	-
Women's Records															
Basketball	15	16	-	9	21	-	7	23	-	14	16	-	20	12	-
Field Hockey	13	9	-	10	10	-	11	8	-	10	9	-	15	8	-
Ice Hockey	40	1	-	28	6	5	30	5	3	26	12	1	17	16	3
Swimming & Diving	3	4	-	6	6	-	5	5	-	7	3	-	7	3	-
Tennis	9	14	-	11	14	-	13	11	-	16	11	-	9	5	-
Lacrosse	10	9	2	10	9	-	22	2	-	22	2	-	4	3	-
Soccer	11	7	2	11	7	1	10	9	1	14	5	1	8	8	2
Softball	30	23	-	31	22	-	30	23	-	18	35	-	9	12	-
Volleyball	12	20	-	8	22	-	7	23	-	15	15	-	20	12	-

¹ Season was shortened due to COVID-19 for the following varsity sports: Men's Baseball, Men's Tennis, Women's Basketball, Women's Tennis, Women's Lacrosse, and Women's Softball. Source: Media Relations Office

Intercollegiate Sports Participation
2019-2020

Varsity Sport	Male	Female
Baseball	35	-
Basketball	18	12
Fencing	18	18
Field Hockey	-	20
Football	113	-
Golf	9	7
Ice Hockey	28	22
Lacrosse	-	33
Rowing	-	56
Sailing	10	17
Skiing	9	7
Soccer	31	28
Softball	-	20
Swimming & Diving	34	31
Tennis	15	12
Track & Field and Cross Country	27	48
Volleyball	-	19
Total	347	350
Total Participants	697	

Note: Due to impacts from COVID-19, winter sports teams were not able to participate in any post-season competition. Additionally, spring sports were canceled a few weeks into the start of the season. Spring sports include: Men's Baseball, Men's and Women's Golf, Women's Lacrosse, Women's Rowing, Men's and Women's Sailing, Women's Softball, Men's and Women's Tennis, Men's and Women's Outdoor Track & Field. Source: Athletics Compliance Office

INTRAMURAL SPORTS PARTICIPATION 2019-2020

Fall	# of	# of Participants			Spring ²	# of	# of Participants		
	Teams	Male	Female	Total ¹		Teams	Male	Female	Total ¹
3x3 Soccer Tournament (Freshmen)	12	46	3	49	6x6 Indoor Soccer Tournament	8	63	8	71
Coed Rec Basketball	32	246	219	465	Badminton Tournament	14	8	6	14
Coed Rec Dodgeball	6	45	45	90	Closest to the Pin Challenge	60	52	8	60
Coed Rec Flag Football	12	123	107	230	Coed Rec Basketball	32	251	205	456
Coed Rec Futsal	8	59	40	99	Coed Rec Indoor Soccer	24	211	182	393
Coed Rec Outdoor Soccer	8	130	99	229	Coed Rec Wallyball	42	216	209	425
Coed Rec Softball	4	43	39	82	Open Competitive Basketball	18	207	4	211
Coed Rec Ultimate Frisbee	7	75	44	119	Open Competitive Ice Hockey	5	73	0	73
Coed Rec Volleyball	38	276	259	535	Open Competitive Indoor Soccer	12	161	9	170
Coed Rec Wallyball	48	276	270	546	Open Intermediate Basketball	22	271	4	275
Freshman Soccer	6	123	0	123	Open Rec Basketball	26	312	4	316
Golf Scramble	18	34	2	36	Open Rec Ice Hockey	10	110	31	141
Open Competitive Basketball	24	269	2	271	Open Rec Indoor Soccer	18	231	20	251
Open Dodgeball	6	59	12	71	Women's Basketball	6	0	74	74
Open Flag Football	34	485	1	486	Women's Indoor Soccer	4	0	57	57
Open Floor Hockey	8	113	0	113	E-Sports (FIFA PS4)	18	18	0	18
Open Futsal	28	245	61	306	E-Sports (FIFA XBox)	32	32	0	32
Open Ice Time	0	26	2	28	E-Sports (Madden PS4)	16	16	0	16
Open Intermediate Basketball	20	220	3	223	E-Sports (Madden XBox)	32	32	0	32
Open Outdoor Soccer	12	234	13	247	E-Sports (NBA2K PS4)	21	21	0	21
Open Recreational Basketball	20	236	2	238	E-Sports (NBA2K XBox)	26	25	1	26
Open Softball	8	132	5	137	E-Sports (NHL PS4)	13	13	0	13
Women's Basketball	8	0	94	94	E-Sports (NHL XBox)	32	31	1	32
Women's Soccer	4	0	85	85	E-Sports (Rocket League)	30	91	0	91
Women's Volleyball	6	0	55	55	Quarantine Quiz Show Series	-	-	-	118
					Trick Shot Challenge Series	-	-	-	623
Total Fall & Spring						898	5,940	2,285	8,966

¹ Students are counted once for each intramural sport in which they participate. Total unique participants in 2019-2020 were 4,621.

² Phase IV canceled due to COVID-19 (which included the following sports: Dodgeball, Flag Football, Floor Hockey, Handball, Indoor Soccer, Softball, Volleyball, and Wiffleball). E-Sports, Trick Shot Challenges Series, and Quarantine Quiz Show Series were offered to students while they were home after the campus was vacated due to COVID-19.

Note: Intramural programs are sports, activities, and tournaments organized by the Campus Recreation Department for Boston College students.

Most events are 3-6 week seasons with games once a week and with no organized practices.

Source: Margot Connell Recreation Center

CLUB SPORTS PARTICIPATION 2019-2020

Men's Teams	# of Participants
Baseball	31
Basketball	23
Crew	53
Ice Hockey	29
Lacrosse	44
Rugby	55
Soccer	35
Squash	15
Ultimate	34
Volleyball	15
Water Polo	27

Women's Teams	# of Participants
Basketball	18
Ice Hockey	18
Lacrosse	21
Rugby	39
Soccer	20
Squash	18
Ultimate	63
Volleyball	16
Water Polo	16

Coed Teams	# of Participants
Cycling	25
Equestrian	29
Field Hockey	21
Figure Skating	14
Golf	31
Running	142
Table Tennis	20

Note: Club Sports are organized, competitive sports in which Boston College students compete against teams from other colleges. Teams typically practice multiple times a week and the commitment ranges from a few months to the full academic year. Many of the teams did not finish their season in spring 2020 due to COVID-19.
Source: Margot Connell Recreation Center

MARGOT CONNELL RECREATION CENTER VISITS 2019-2020

Member Type	Total Visits	Unique Visitors
Undergraduate	344,828	8,843
Graduate	36,004	1,231
University Employee	58,612	1,220
Community	2,529	492
Visitors	8,732	-
Total	450,705	11,786

Source: Margot Connell Recreation Center

QUONSET HUT VISITS 2019-2020

Member Type	Total Visits	Unique Visitors
Undergraduate	12,758	905
Graduate	856	77
University Employee	529	62
Community	0	0
Total	14,143	1,044

Source: Margot Connell Recreation Center

GROUP FITNESS CLASSES 2019-2020

Total Participants ¹	34,998
Avg. Number of Classes Per Week ²	112
Zoom Virtual Fitness Classes ³	708

¹ For in-person classes

² Types of in-person classes offered: Abs & Core, Barre Fitness, BODYPUMP, Bootcamp, Cardio Kickboxing, Fitlates, HIIT & Strength, HIIT 45, Pilates, Pilates Sculpt, Spin & Core, Total Body Circuits, Total Body Sculpt, Total Body Step, TRX Training, Variety of Spin, Variety of Yoga, Yoga-lates, Zumba.

³ The last in person class was held on March 12, 2020 due to COVID-19.

From March 30, 2020 through May 29, 2020, the remainder of the academic year, virtual fitness classes were held while students were home. Additional content was posted to YouTube and Instagram.

Note: The Flynn Recreation Complex closed down in May 2019. A few classes a week were held in Conte Forum while there was no recreation center. When the Margot Connell Recreation Center opened in July not all of the Group Fitness rooms were available for classes. Source: Margot Connell Recreation Center

GENERAL INFORMATION

PRESIDENTS OF BOSTON COLLEGE

1. John Bapst, S.J.	1863 – 1869	12. William F. Gannon, S.J.	1903 – 1907	23. W. Seavey Joyce, S.J.	1968 – 1972
2. Robert W. Brady, S.J.	1869 – 1870	13. Thomas I. Gasson, S.J.	1907 – 1914	24. J. Donald Monan, S.J.	1972 – 1996
3. Robert Fulton, S.J.	1870 – 1880	14. Charles W. Lyons, S.J.	1914 – 1919	25. William P. Leahy, S.J.	1996 –
4. Jeremiah O'Connor, S.J.	1880 – 1884	15. William Devlin, S.J.	1919 – 1925		
5. Edward V. Boursaud, S.J.	1884 – 1887	16. James H. Dolan, S.J.	1925 – 1932		
6. Thomas H. Stack, S.J.	1887	17. Louis J. Gallagher, S.J.	1932 – 1937		
7. Nicholas Russo, S.J.	1887 – 1888	18. William J. McGarry, S.J.	1937 – 1939		
8. Robert Fulton, S.J.	1888 – 1891	19. William J. Murphy, S.J.	1939 – 1945		
9. Edward I. Devitt, S.J.	1891 – 1894	20. William L. Keleher, S.J.	1945 – 1951		
10. Timothy Brosnahan, S.J.	1894 – 1898	21. Joseph R. N. Maxwell, S.J.	1951 – 1958		
11. W. G. Read Mullan, S.J.	1898 – 1903	22. Michael P. Walsh, S.J.	1958 – 1968		

Founder of
Boston College:

Rev. John McElroy, S.J.

Pastor, Immaculate
Conception Parish,
Boston 1861-1863

HONORARY DEGREES AND PRESIDENT'S MEDALS

Awarded by Boston College, 2011-2020

2011

Anne M. Davis, D.B.A.
James S. Davis, D.B.A.
Ray LaHood, D.Pub.Adm.¹
James P. McIntyre, D.Sci.Ed.
Eugene M. McQuade, The President's Medal
for Excellence (April 28, 2011)
Sylvia Q. Simmons, L.H.D.

2012

Joseph A. Appleyard, S.J., L.H.D.
William V. Campbell, D.B.A.
Mario J. Gabelli, The President's Medal for
Excellence (April 26, 2012)
Navyn A. Salem, D.S.S.
Reverend Liz Walker, L.H.D.
Robert W. Woodruff, L.H.D.¹

2013

Geoffrey T. Boisi, The President's Medal for
Excellence (April 25, 2013)
Wayne A. Budd, LL.D.
Mary Lou DeLong, L.H.D.
Cornelia A. Kelley, L.H.D.
Enda Kenny, LL.D.¹
James A. Woods, S.J., L.H.D.

2014

Robert J. Cousy, L.H.D.
Ann Riley Finck, D.N.S.
Paloma Izquierdo-Hernandez, D.S.S.
John Forbes Kerry, LL.D.¹
Carolyn & Peter Lynch, The President's Medal
for Excellence (April 24, 2014)
Robert Joseph Morrissey, LL.D.

2015

Sister Marie Chin, R.S.M., L.H.D.
The Most Reverend Blase J. Cupich, LL.D.¹
Michael J. Motyl, D.Sci.Ed.
Stephen Joseph Pemberton, D.B.A.
Michael D. White, The President's Medal for
Excellence (April 23, 2015)
Lee Woodruff, L.H.D.

2016

Nannette Marie Canniff, D.S.S.
Gustavo Gutiérrez, O.P., The President's
Medal for Excellence (November 16, 2015)
John "Jack" Joyce, D.B.A.
Maria Eugenia Pares-Reyna de McGowan,
L.H.D.
Ernest J. Moniz, D.Sc.¹
Denise M. Morrison, The President's Medal
for Excellence (April 21, 2016)
Rev. Emmanuel Mwerekande, L.H.D.

2017

Robert P. Casey, Jr., LL.D.¹
Amy Chin Guen, D.S.S.
Tiffany Cooper Gueye, D.Sci.Ed.
Christopher E. O'Donnell, L.H.D.
Rev. Leo B. Shea, M.M., L.H.D.
Jeffrey R. Immelt, The President's Medal for
Excellence (April 18, 2017)

2018

Joseph P. Duffy, S.J., D.Sci.Ed.
Drew Gilpin Faust, L.H.D.
Most Reverend Wilton D. Gregory, LL.D.¹
U.S. Senator George J. Mitchell,
The President's Medal for Excellence
(April 26, 2018)
Kendall Bridges Reid, D.F.A.
Alberto Vasallo III, D.S.S.

2019

Guido M. Barilla, The President's Medal for
Excellence (April 25, 2019)
Dan Bunch, D.S.S.
Robert Donald Farrell, S.J., L.H.D.
Isabel Maria de Oliveira Capelo Gil, L.H.D.¹
Thomas D. O'Malley, D.B.A.
Marilynne Summers Robinson, L.H.D.

2020

*Due to the postponement of Commencement
2020, because of COVID-19, there were no
Honorary Degrees awarded or granted in 2020.*

¹ Commencement Speaker.

Note: For a list of honorary degree recipients from previous years, please consult earlier editions of the Fact Book.
Source: Office of University Commencement

HONORARY DEGREES Granted by Boston College

Doctor of Arts	D.A.
Doctor of Business Administration	D.B.A.
Doctor of Commercial Science	D.C.S.
Doctor of Engineering Science	D.E.Sc.
Doctor of Fine Arts	D.F.A.
Doctor of Journalism	D.Journ.
Doctor of Music	D.Mus.
Doctor of Nursing Science	D.N.S.
Doctor of Public Administration	D.Pub.Adm.
Doctor of Science	D.Sc.
Doctor of Science in Education	D.Sci.Ed.
Doctor of the Science of Law	D.Sc.L.
Doctor of the Science of Theology	D.Sc.T.
Doctor of Social Science	D.S.S.
Doctor of History	H.D.
Doctor of History in Philosophy	Hist.Phil.D.
Doctor of Civil and Canon Laws	J.U.D.
Doctor of Laws	LL.D.
Doctor of Humane Letters	L.H.D.
Doctor of Letters, Doctor of Literature	Litt.D.
Doctor of Religion	R.D.
Doctor of Sacred Theology	S.T.D.

Source: Commencement Programs, 1995-present

TYPES OF DEGREES Conferred at Boston College

Bachelor of Arts	A.B.
Bachelor of Science	B.S.
Bachelor of Sacred Theology	S.T.B.
Master of Arts	M.A.
Master of Arts in Teaching	M.A.T.
Master of Business Administration	M.B.A.
Master of Divinity	M.Div.
Master of Education	M.Ed.
Master of Healthcare Administration	M.H.A.
Master of Laws	LL.M.
Master of Science	M.S.
Master of Science in Accounting	M.S.A.
Master of Science in Finance	M.S.F.
Master of Science in Teaching	M.S.T.
Master of Social Work	M.S.W.
Master of Theological Studies	M.T.S.
Master of Theology	Th.M.
Certificate of Advanced Educational Specialization	C.A.E.S.
Licentiate in Sacred Theology	S.T.L.
Doctor of Education	Ed.D.
Doctor of Law	J.D.
Doctor of Nursing Practice	D.N.P.
Doctor of Philosophy	Ph.D.
Doctor of Sacred Theology	S.T.D.

PRIMARY ACCREDITING AGENCIES

American Bar Association
 American Psychological Association
 Association to Advance Collegiate Schools of Business
 Association of Theological Schools
 Commission on Collegiate Nursing Education
 Council for the Accreditation of Educator Preparation
 Council on Social Work Education
 Masters in Psychology and Counseling Accreditation Council
 New England Commission of Higher Education

Source: Deans' Offices

ASSOCIATION MEMBERSHIPS

American Association of Colleges of Nursing	Graduate Management Admission Council
American Association of Colleges for Teacher Education	Holmes Partnership
American Association of Collegiate Registrars and Admissions Officers	International Federation of Catholic Universities
American Association for the History of Nursing	Jesuit Association of Student Personnel Administrators
American Association of University Professors	Jesuit Conference of Nursing Programs
American Bar Association	Law School Admission Council
American Educational Research Association	Massachusetts Association of Colleges of Nursing
American Public Human Services Association	Massachusetts Association of Colleges for Teacher Education
Association for the Advancement of Sustainability in Higher Education	Massachusetts Association for Supervision and Curriculum Development
Association of American Colleges and Universities	Massachusetts Law School Consortium
Association of American Law Schools	NAFSA: Association of International Educators
Association of Catholic Colleges and Universities	National Association for College Admission Counseling
Association for Continuing Higher Education	National Association of College and University Business Officers
Association of Independent Colleges and Universities in Massachusetts	National Association of Deans and Directors of Schools of Social Work
Association for Institutional Research	National Association of Graduate Enrollment Management
Association of International Education Administrators	National Association of Independent Colleges and Universities
Association of Jesuit Colleges and Universities	National Association for Law Placement
Association of Research Libraries	National Association of Student Financial Aid Administrators
Association for the Study of Higher Education	National Association of Student Personnel Administrators
Association for Supervision & Curriculum Development	National Association for Women in Catholic Higher Education
Association of Teacher Educators	National Council of University Research Administrators
Boston Library Consortium	New England Educational Research Organization
Boston Theological Institute	North American Network of Field Educators and Directors
The College Board	Northeastern Association of Graduate Schools
Council for Advancement and Support of Education	Society of Research Administrators International
Council for Exceptional Children	University Professional & Continuing Education Association
Council of Graduate Schools	Alpha Sigma Nu ¹
Council of the Great City Schools	Beta Gamma Sigma ¹
Council on Governmental Relations	Order of the Coif ¹
Council on Legal Education Opportunity	Phi Beta Kappa ¹
Council on Social Work Education	Pi Mu Epsilon ¹
Forum on Education Abroad	

¹ The honor societies listed are representative of the various associations of Boston College's undergraduate day schools.

Note: The above listing is meant only to be representative of the major types of memberships held by the University.

Source: Deans' Offices

ACADEMIC CALENDARS

2020-2021

Fall Semester

August 31	Monday	Classes begin
September 7	Monday	Labor Day—No classes
October 12	Monday	Fall Break—No classes
November 25–27	Wednesday–Friday	Thanksgiving Holidays
December 11–13	Friday – Sunday	Study days—No classes for undergraduate day students only
December 14–21	Monday–Monday	Term Examinations (no exams on Sunday)

Spring Semester

January 28	Tuesday	Classes begin
March 3	Wednesday	Spring Mid-Week Break
April 1	Thursday	Holy Thursday—Regular class schedule; classes after 4 p.m. canceled
April 2	Friday	Good Friday—No classes
April 5	Monday	Easter Monday—Regular class schedule
April 19	Monday	Patriot's Day—Regular class schedule
May 7–10	Friday–Monday	Study days—No classes for undergraduate day students only
May 11–18	Tuesday–Tuesday	Term Examinations (no exams on Sunday)
May 24	Monday	Commencement

2021-2022

Fall Semester

August 30	Monday	Classes begin
September 6	Monday	Labor Day—No classes
October 11	Monday	Fall Break—No classes
November 24–26	Wednesday–Friday	Thanksgiving Holidays
December 10–13	Friday–Monday	Study days—No classes for undergraduate day students only
December 14–21	Tuesday–Tuesday	Term Examinations (no exams on Sunday)

Spring Semester

January 18	Tuesday	Classes begin
March 7–12	Monday–Saturday	Spring Break
April 14–17	Thursday–Sunday	Easter Weekend—No classes on Holy Thursday and Good Friday
April 18	Monday	Easter Monday/Patriot's Day—No classes
May 6–9	Friday–Monday	Study days—No classes for undergraduate day students only
May 10–17	Tuesday–Tuesday	Term Examinations (no exams on Sunday)
May 23	Monday	Commencement

Source: Office of Student Services

FACT BOOK SOURCES

Alumni Association	Dining Services	International Students & Scholars	Student Services
Athletics	Enrollment Management	Jesuit Community	University Advancement
Athletics Compliance	Facilities Management	Media Relations	University Commencement
Saint Peter Faber Jesuit Community	Flynn Recreation Complex	President's Office	University Communications
Commencement Programs	Human Resources	Provost and Dean of Faculties	University Librarian
Controller	Institutional Research & Planning	Residential Life	
Deans' Offices	International Programs	Sponsored Programs	

Note: Sources are responsible for the accuracy and completeness of data submitted for publication.

BOSTON COLLEGE

Chestnut Hill Campus

- P** VISITOR PARKING
- B** BUS STOP
- ★** BLUE LIGHT EMERGENCY PHONE
- WHEELCHAIR ACCESSIBLE PATH
- +** ACCESSIBLE ENTRANCE
- PA** ACCESSIBLE PARKING SPACE
- E** ELEVATOR ACCESS

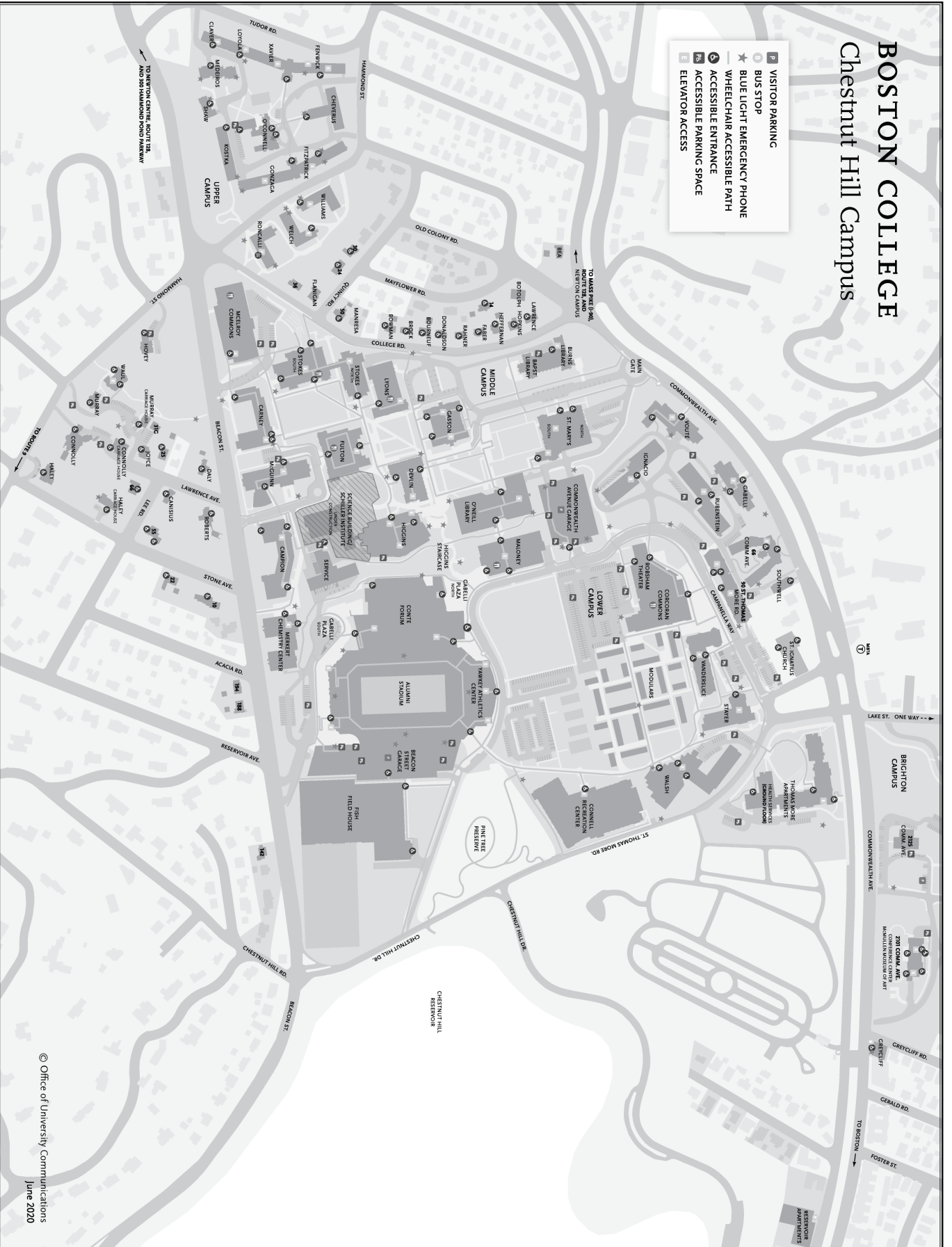

© Office of University Communications
June 2020

Source: Office of University Communications

BOSTON COLLEGE Newton Campus

- VISITOR PARKING
- BUS STOP
- BLUE LIGHT EMERGENCY PHONE
- WHEELCHAIR ACCESSIBLE PATH
- ACCESSIBLE ENTRANCE
- ACCESSIBLE PARKING SPACE
- ELEVATOR ACCESS



BOSTON COLLEGE

Brighton Campus

- VISITOR PARKING
- BUS STOP
- BLUE LIGHT EMERGENCY PHONE
- WHEELCHAIR ACCESSIBLE PATH
- ACCESSIBLE ENTRANCE
- ACCESSIBLE PARKING SPACE
- ELEVATOR ACCESS

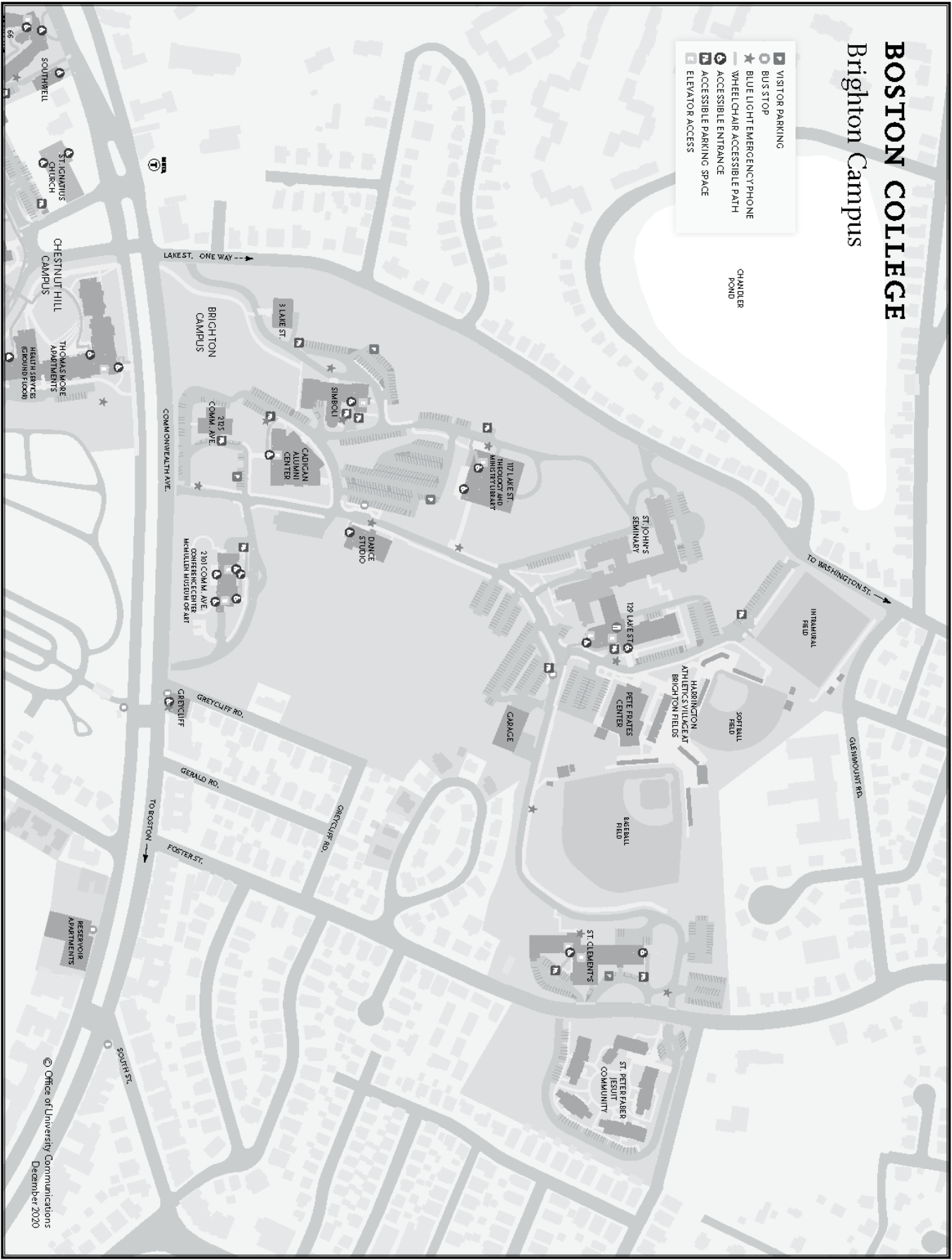

© Office of University Communications
December 2020

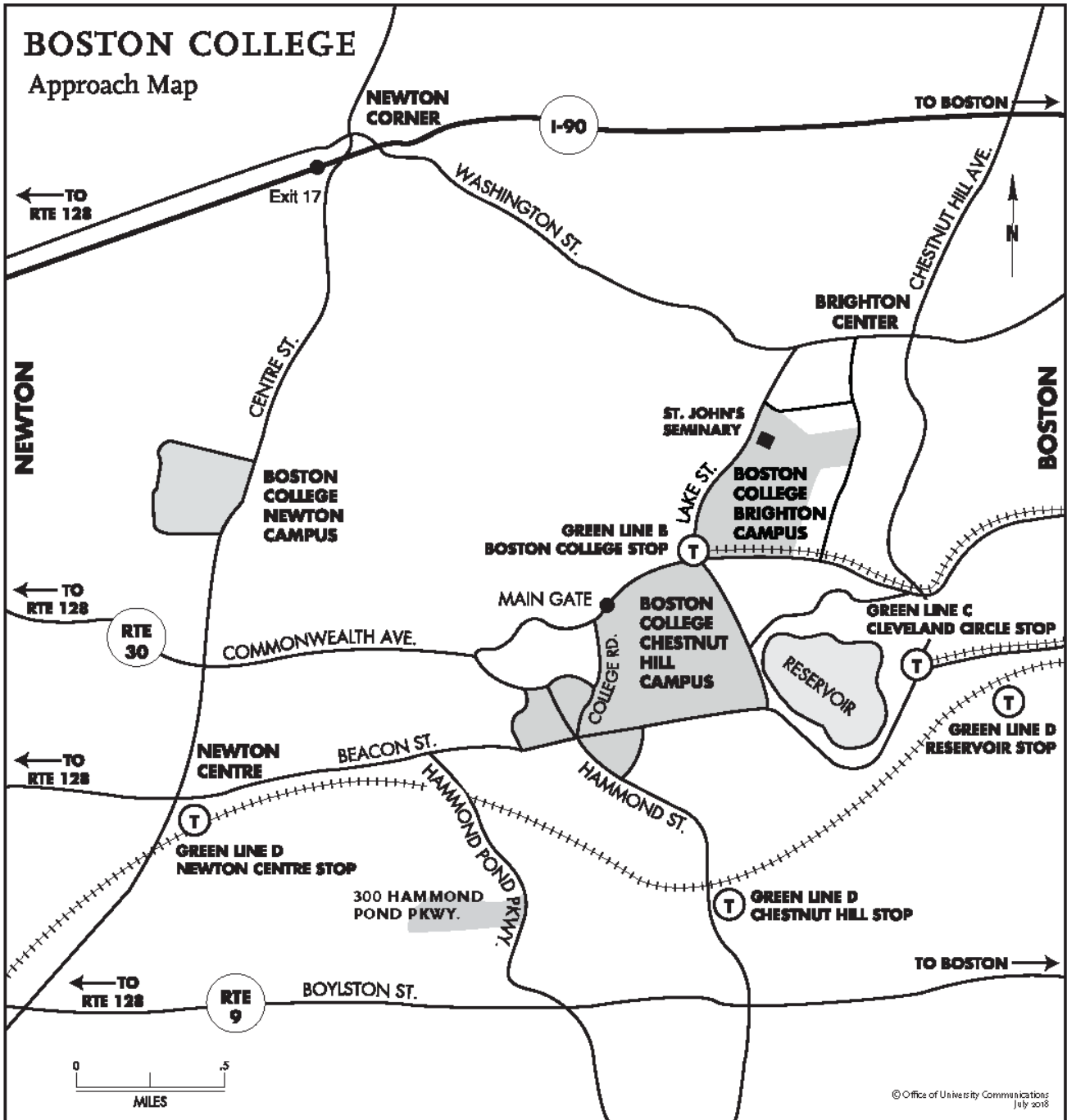

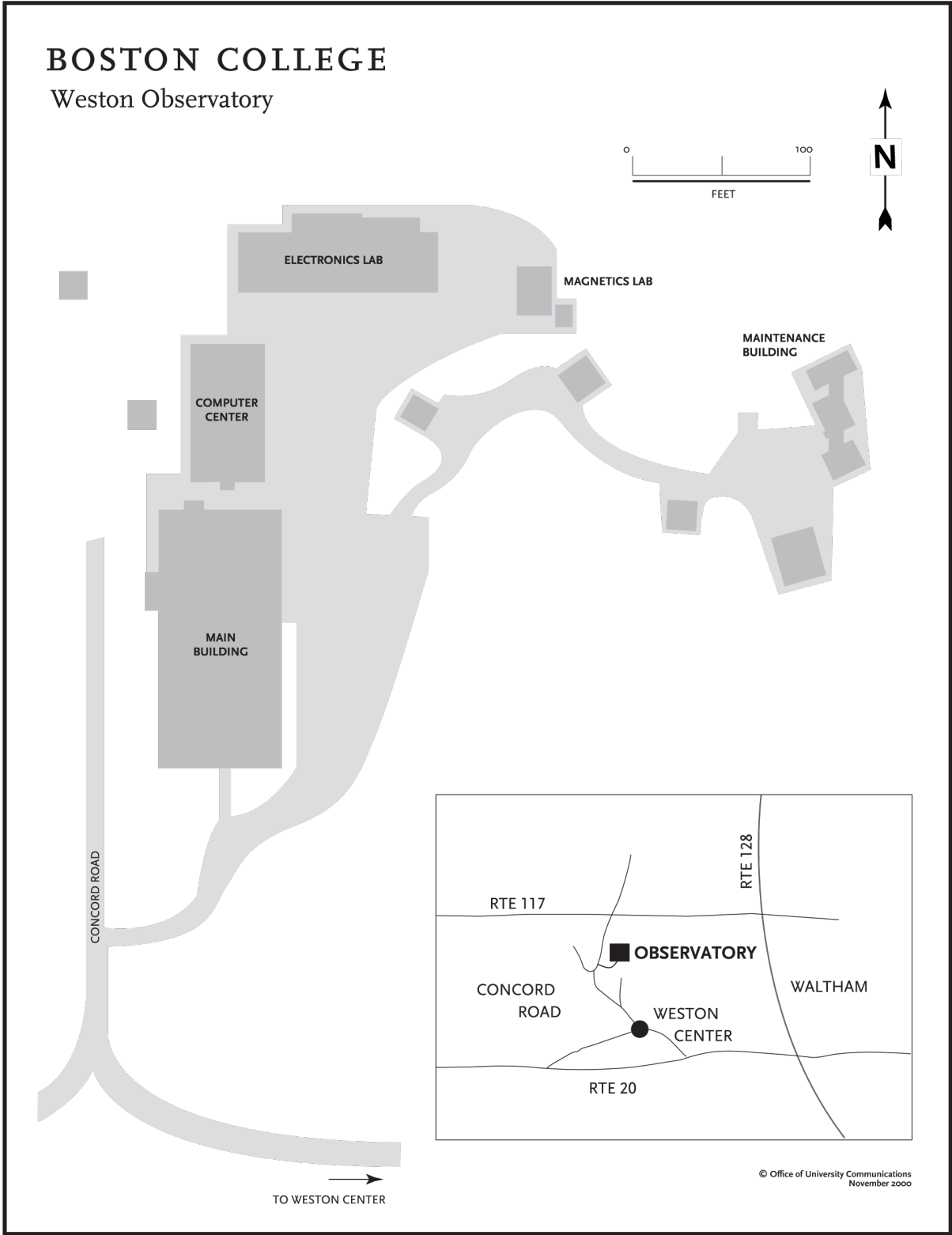

BOSTON COLLEGE

The Connors Center
Dover, MA

- KEY**
- VISITOR PARKING
 - ACCESSIBLE PARKING SPACE
 - WHEELCHAIR NEGOTIABLE PATH
 - PATH
 - ACCESSIBLE ENTRANCE

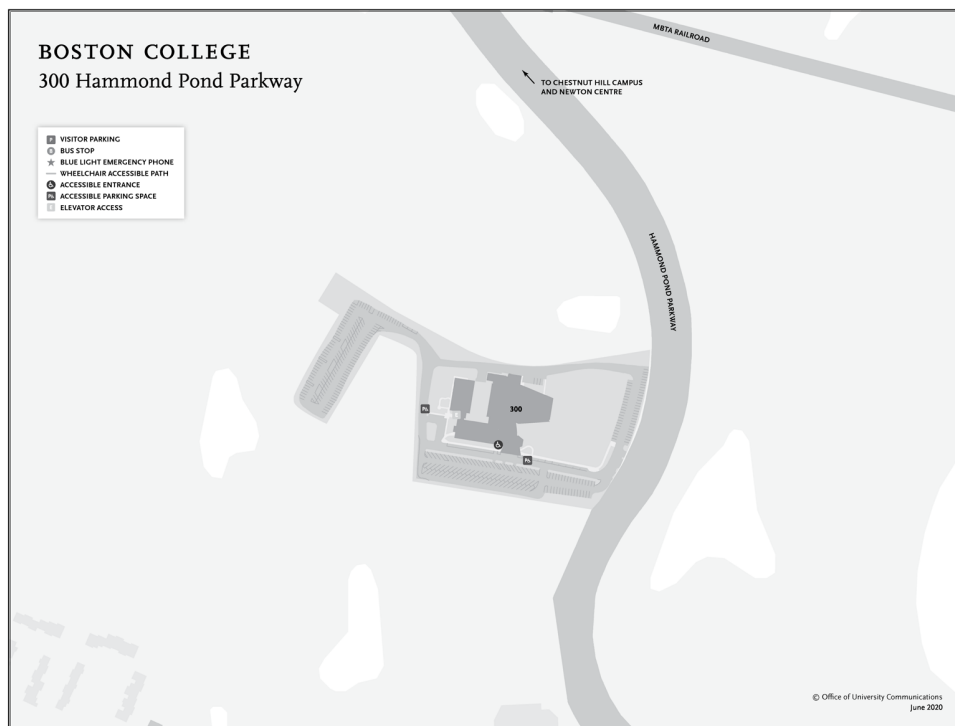
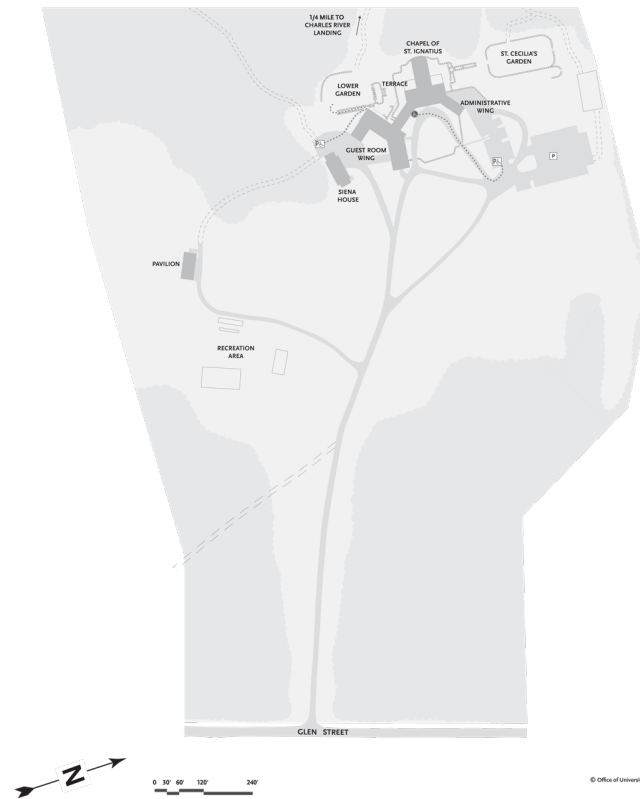

VISIT THE FACT BOOK ONLINE!

This publication as well as previous editions of the
Boston College Fact Book are available at:

bc.edu/factbook

This page is intentionally blank



BOSTON COLLEGE